



HAVFORSKNINGSINSTITUTTET
INSTITUTE OF MARINE RESEARCH





Spread, stock development and management of the introduced red king crab in the Norwegian part of the Barents Sea.

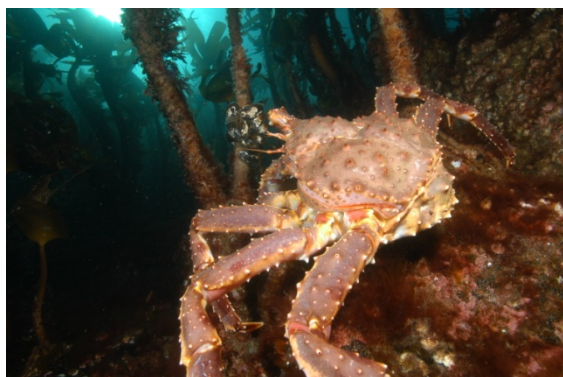

by



Jan H. Sundet
Institute of Marine Research,
Norway



HAVFORSKNINGSINSTITUTTET
INSTITUTE OF MARINE RESEARCH

Introduction

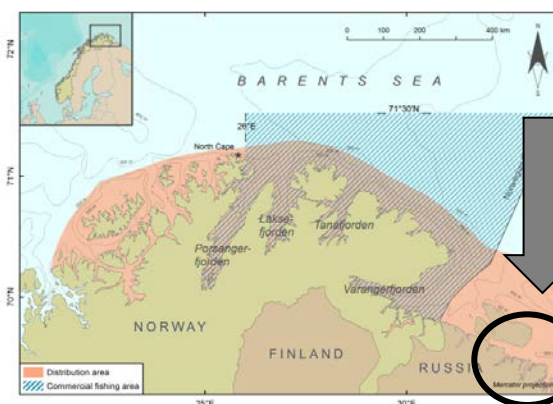
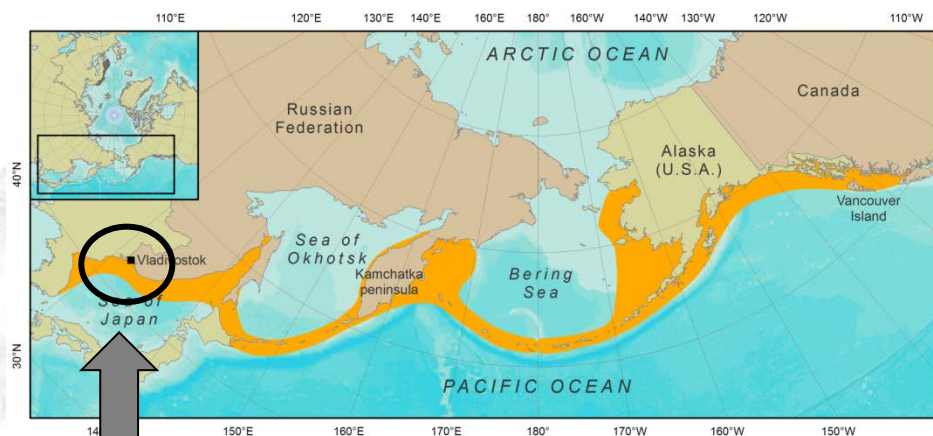
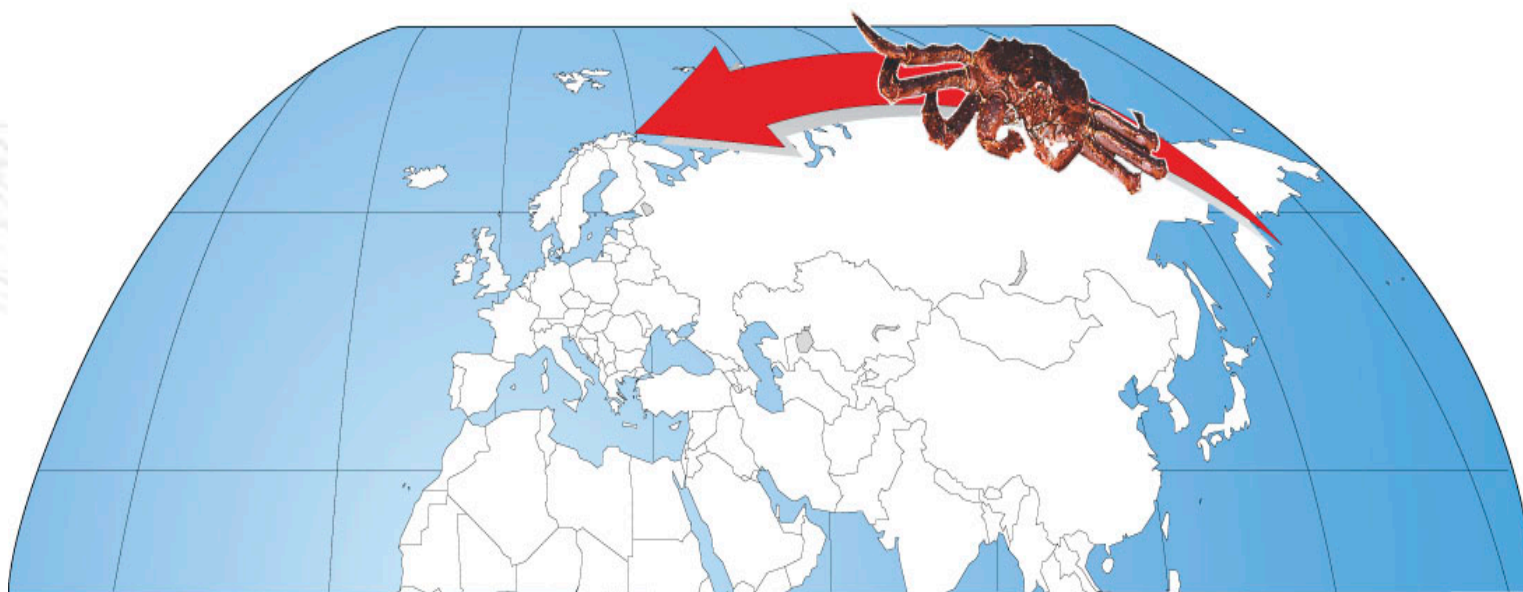

HAVFORSKNINGSINSTITUTTET
INSTITUTE OF MARINE RESEARCH

Post-introduction – Norwegian waters



- **First recording in NEZ 1977**
- **Grey zone agreement 1978**
- **Little happened until 1992**
- **Heavy bycatch problems in gillnet fishery**
- **Norwegian research started in 1993.**



HAVFORSKNINGSINSTITUTTET
INSTITUTE OF MARINE RESEARCH

Spreading in NEZ

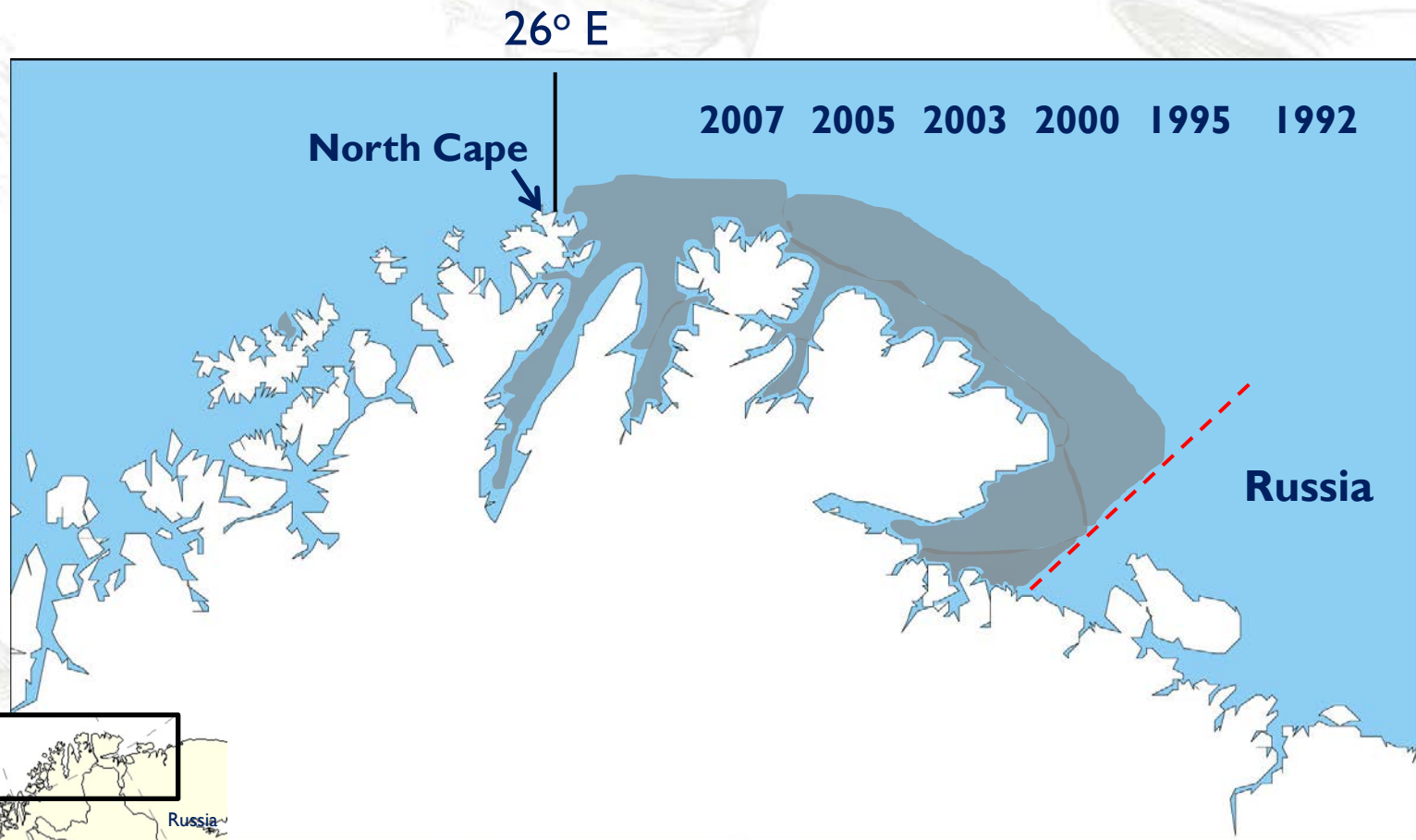

HAVFORSKNINGSINSTITUTTET
INSTITUTE OF MARINE RESEARCH

Distribution in the Barents Sea



- More off shore in REZ
- Reintroductions inside Norway?
- Bycatch in Italy !!!
- Crab eradication regime west of 26° E

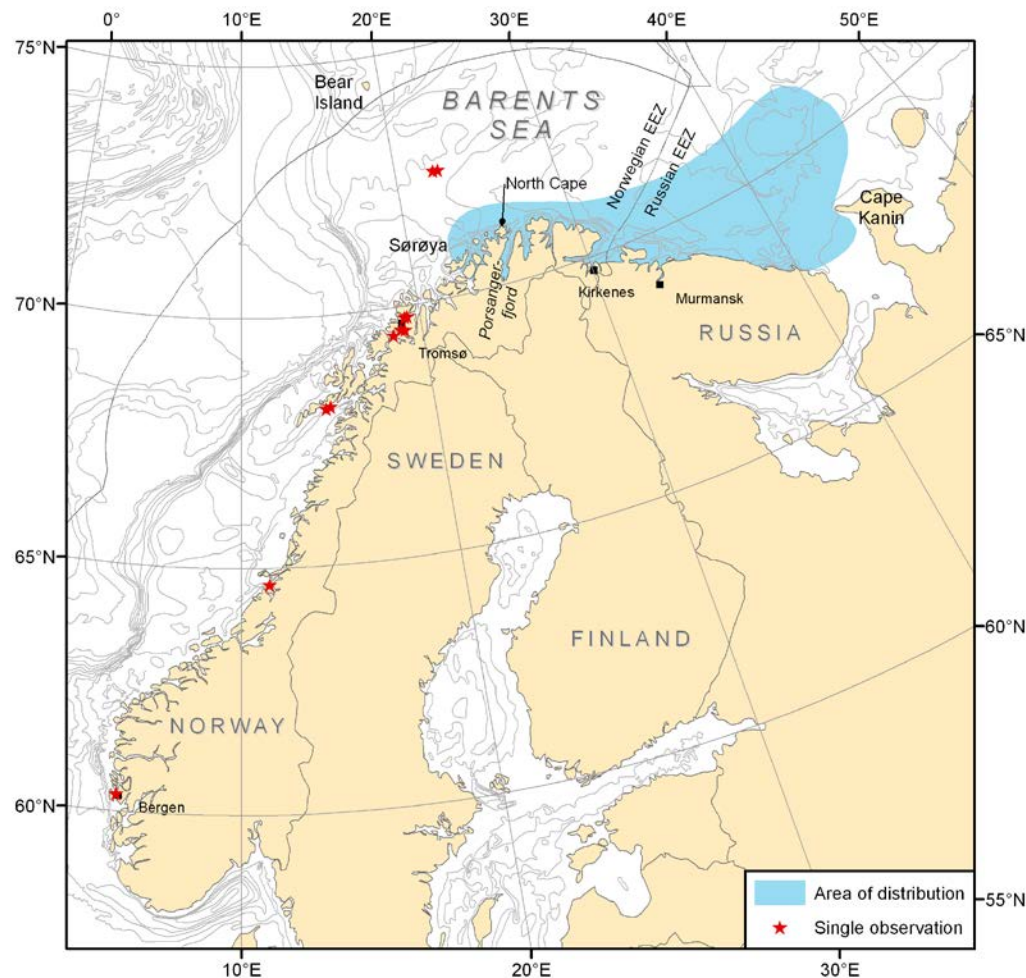

HAVFORSKNINGSINSTITUTTET
INSTITUTE OF MARINE RESEARCH

Spreading - adults

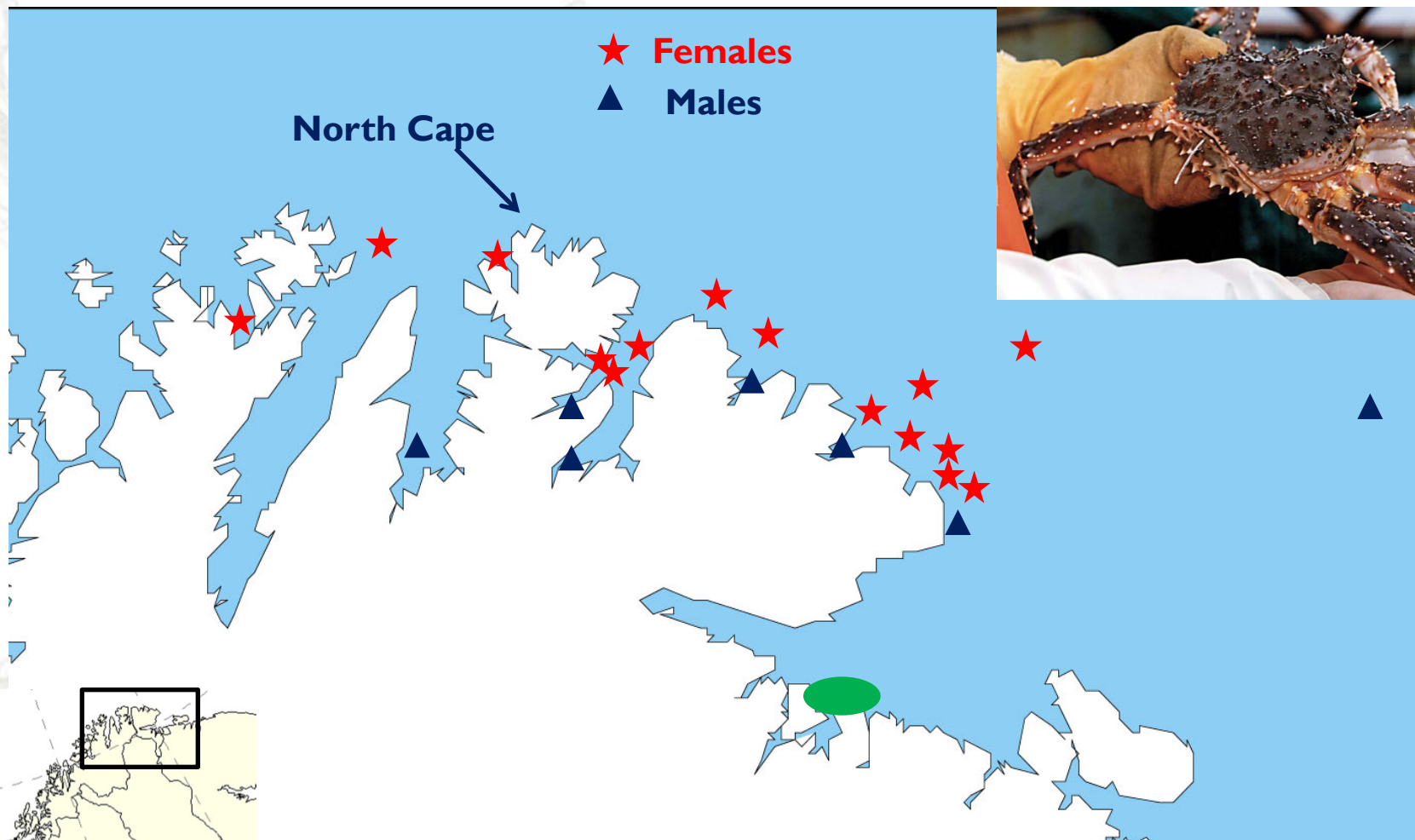

HAVFORSKNINGSINSTITUTTET
INSTITUTE OF MARINE RESEARCH

Spreading - larvae

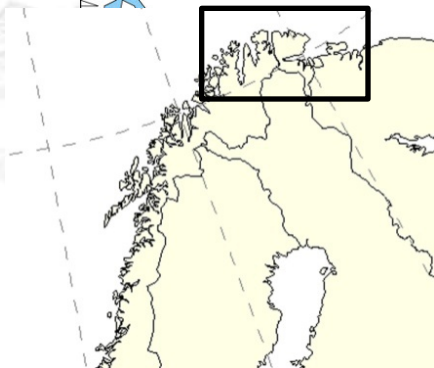
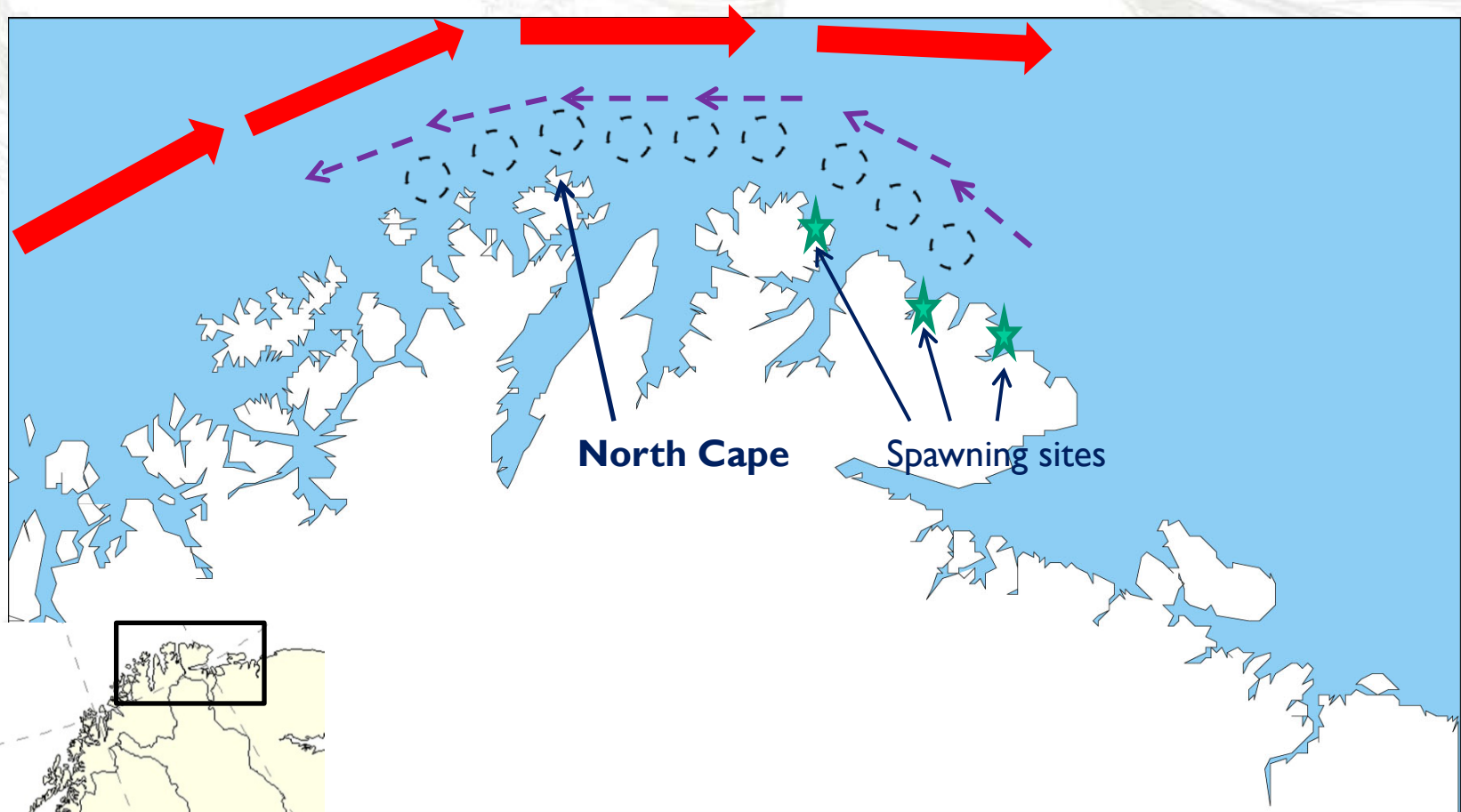

HAVFORSKNINGSINSTITUTTET
INSTITUTE OF MARINE RESEARCH

Stock abundance and fishery

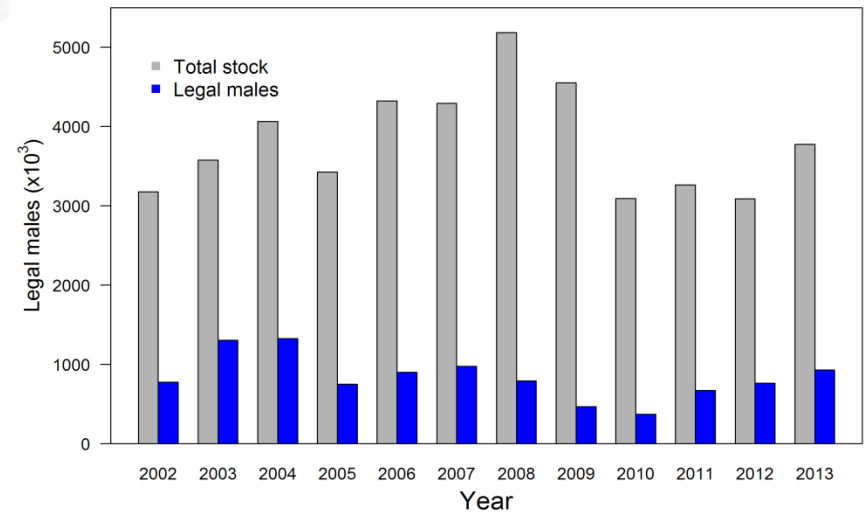
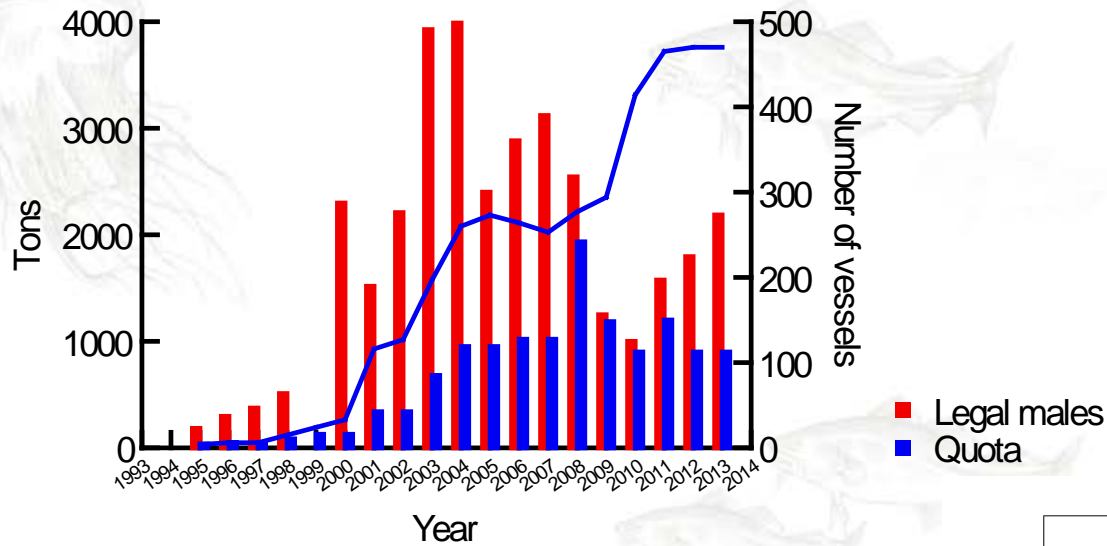

HAVFORSKNINGSINSTITUTTET
INSTITUTE OF MARINE RESEARCH

Ecosystem impacts

Diet

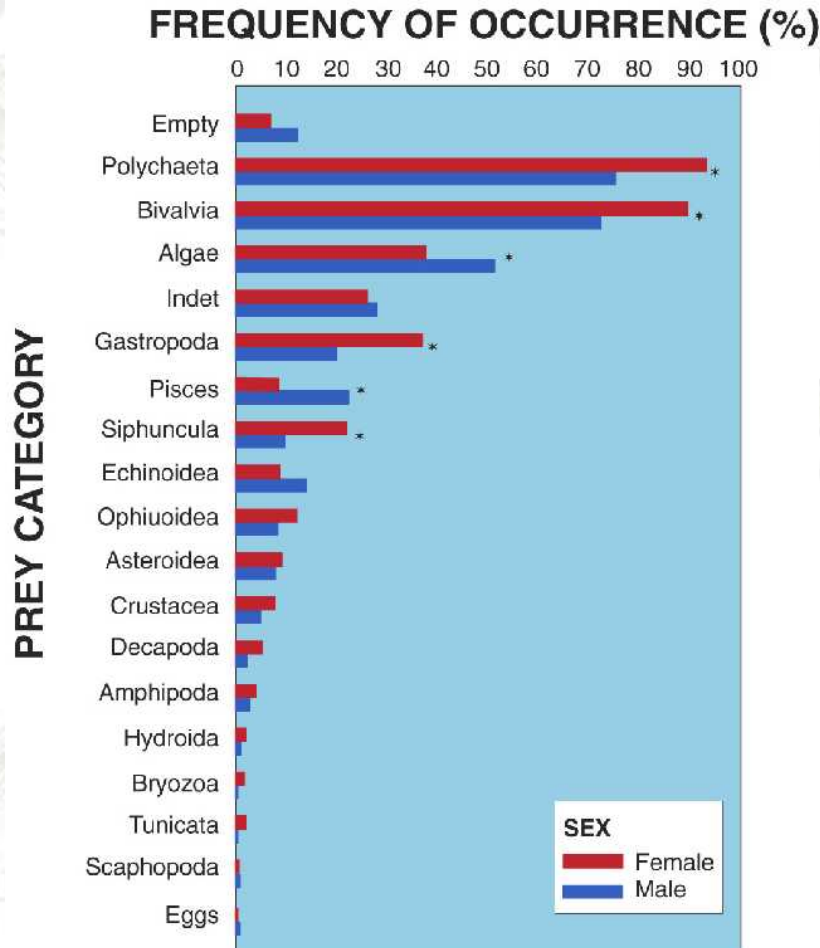

HAVFORSKNINGSINSTITUTTET
INSTITUTE OF MARINE RESEARCH

Ecosystem impacts

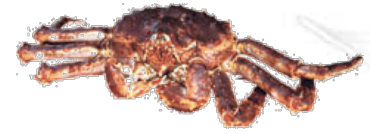

Changes - 1994 -2007

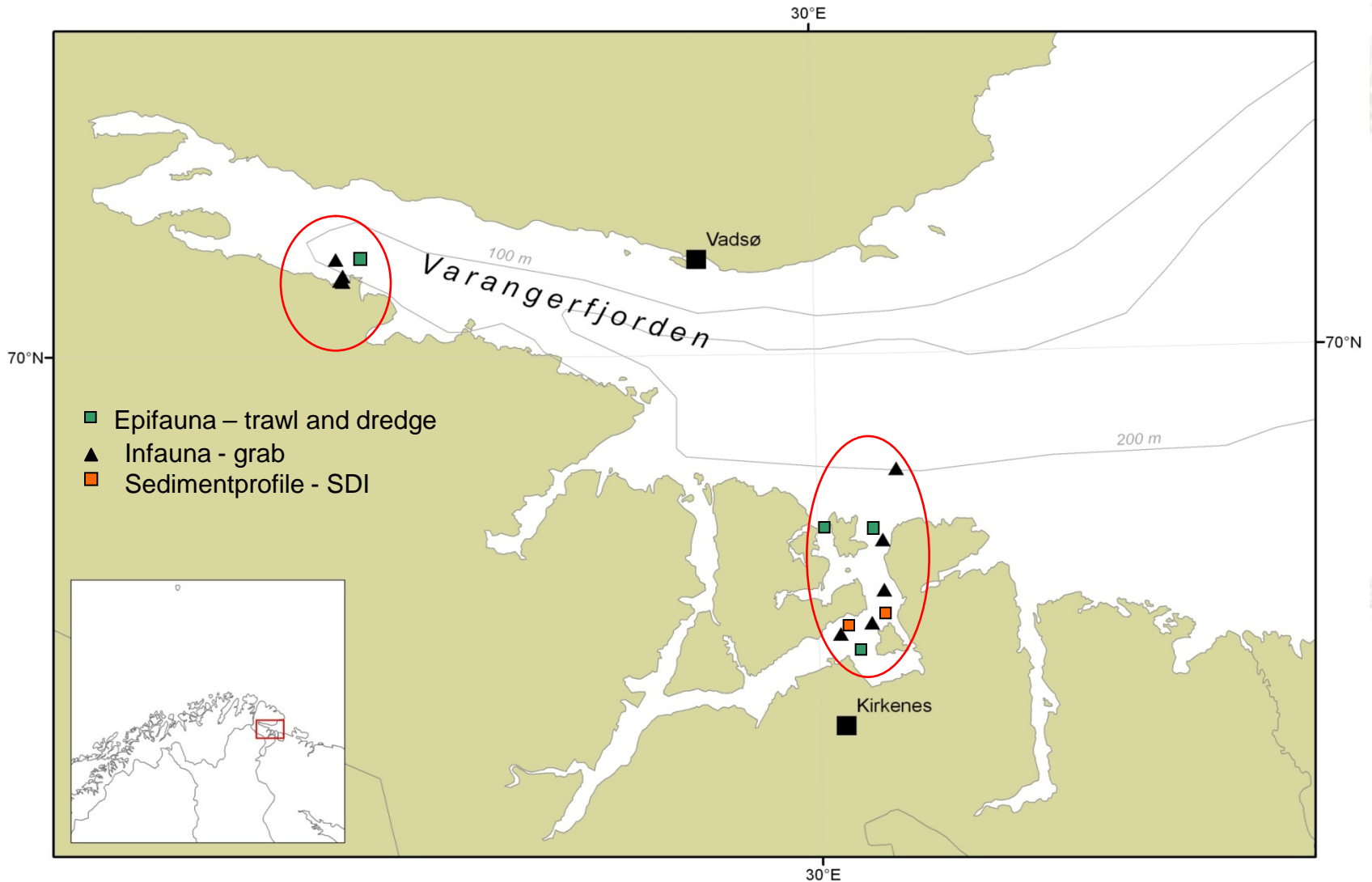

Ecosystem impacts



Changes - 1994 -2007

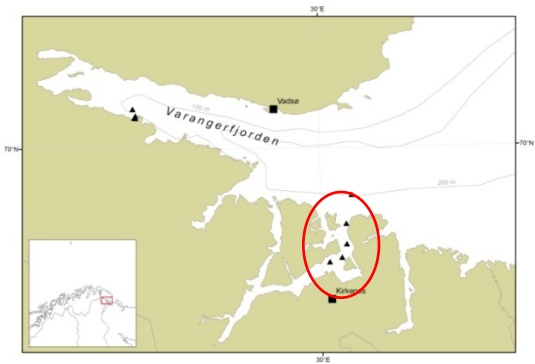
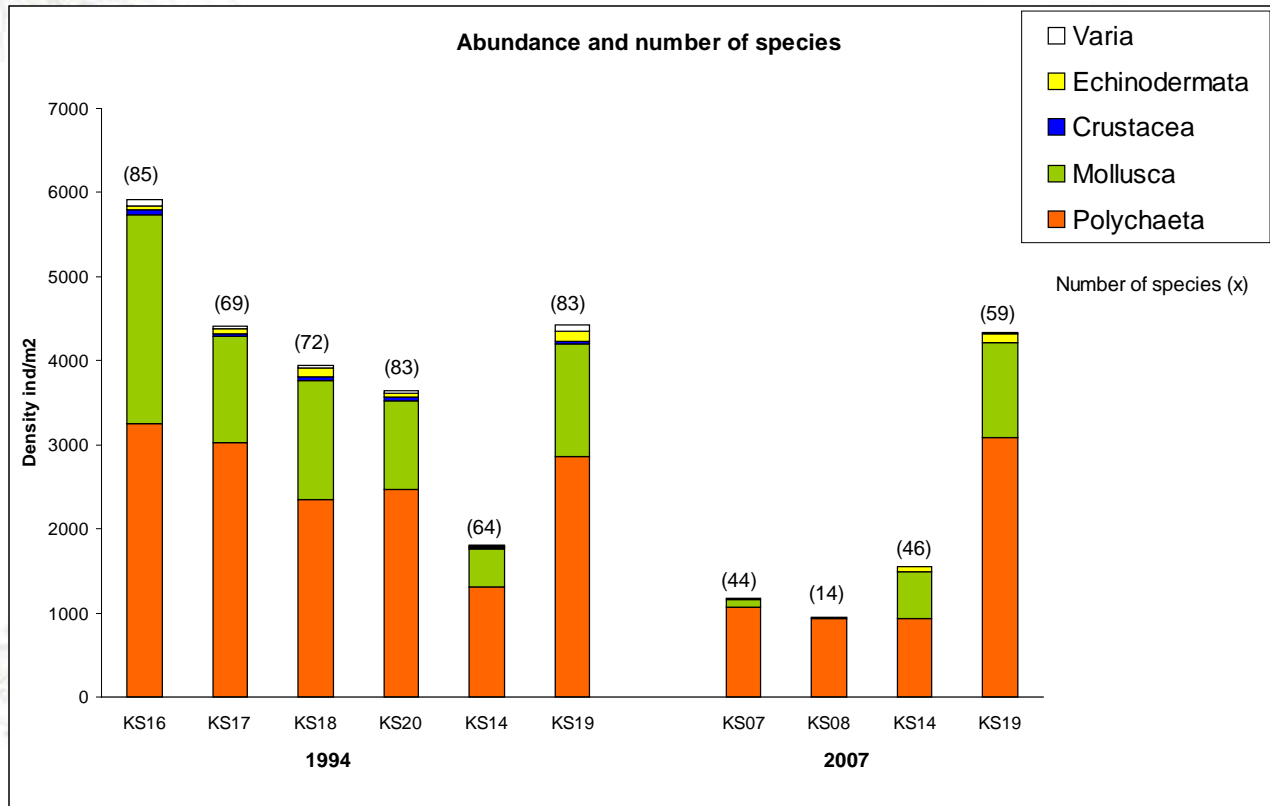

HAVFORSKNINGSINSTITUTTET
INSTITUTE OF MARINE RESEARCH

Ecosystem impacts



Changes - 1994 -2008

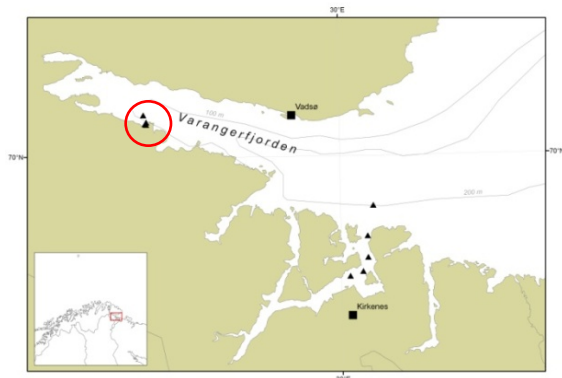
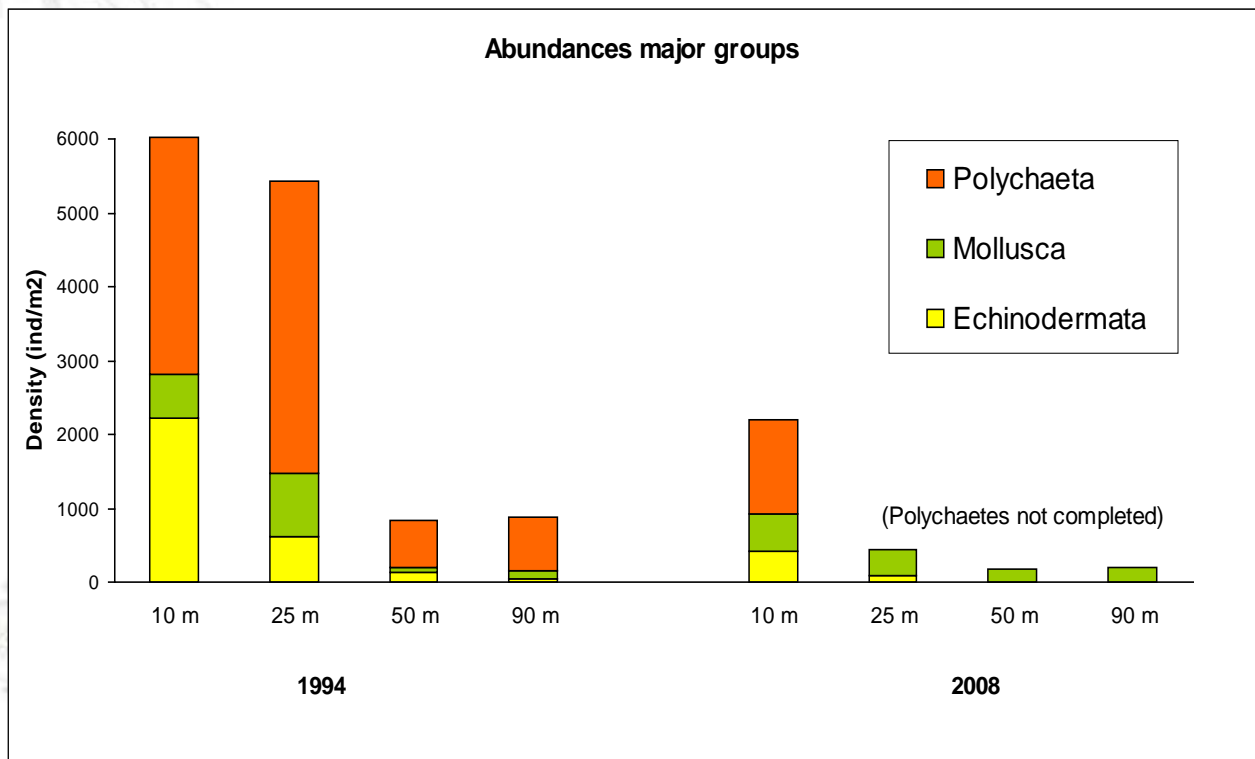

HAVFORSKNINGSINSTITUTTET
INSTITUTE OF MARINE RESEARCH

Ecosystem impacts

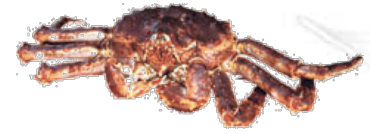

Structural changes

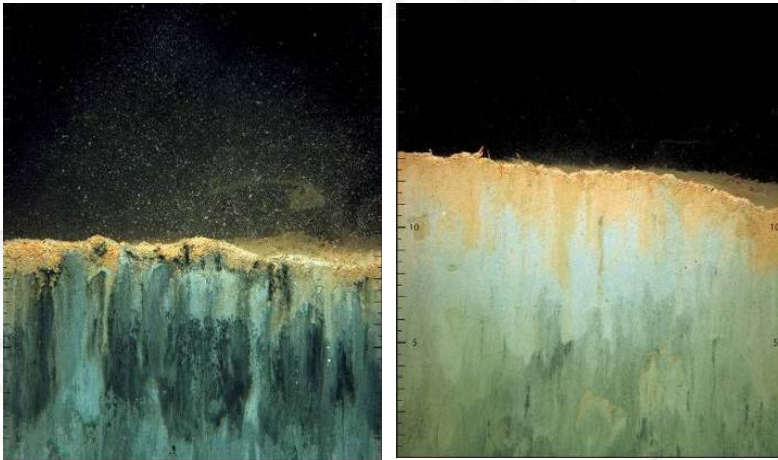
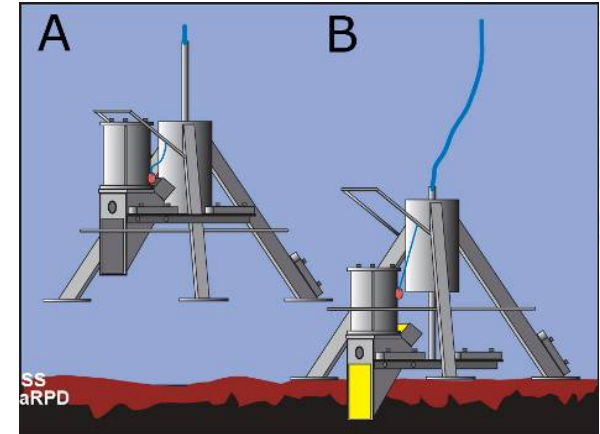
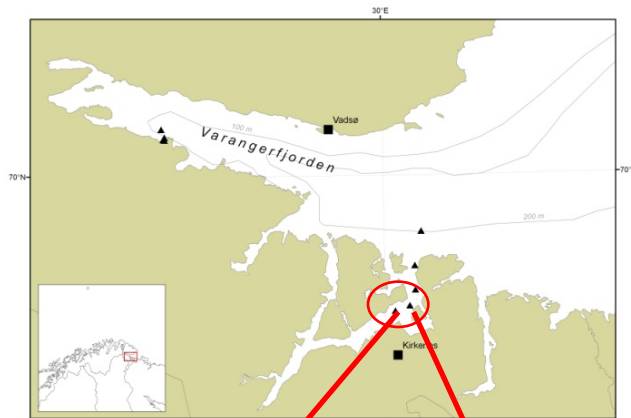

HAVFORSKNINGSINSTITUTTET
INSTITUTE OF MARINE RESEARCH

Management history

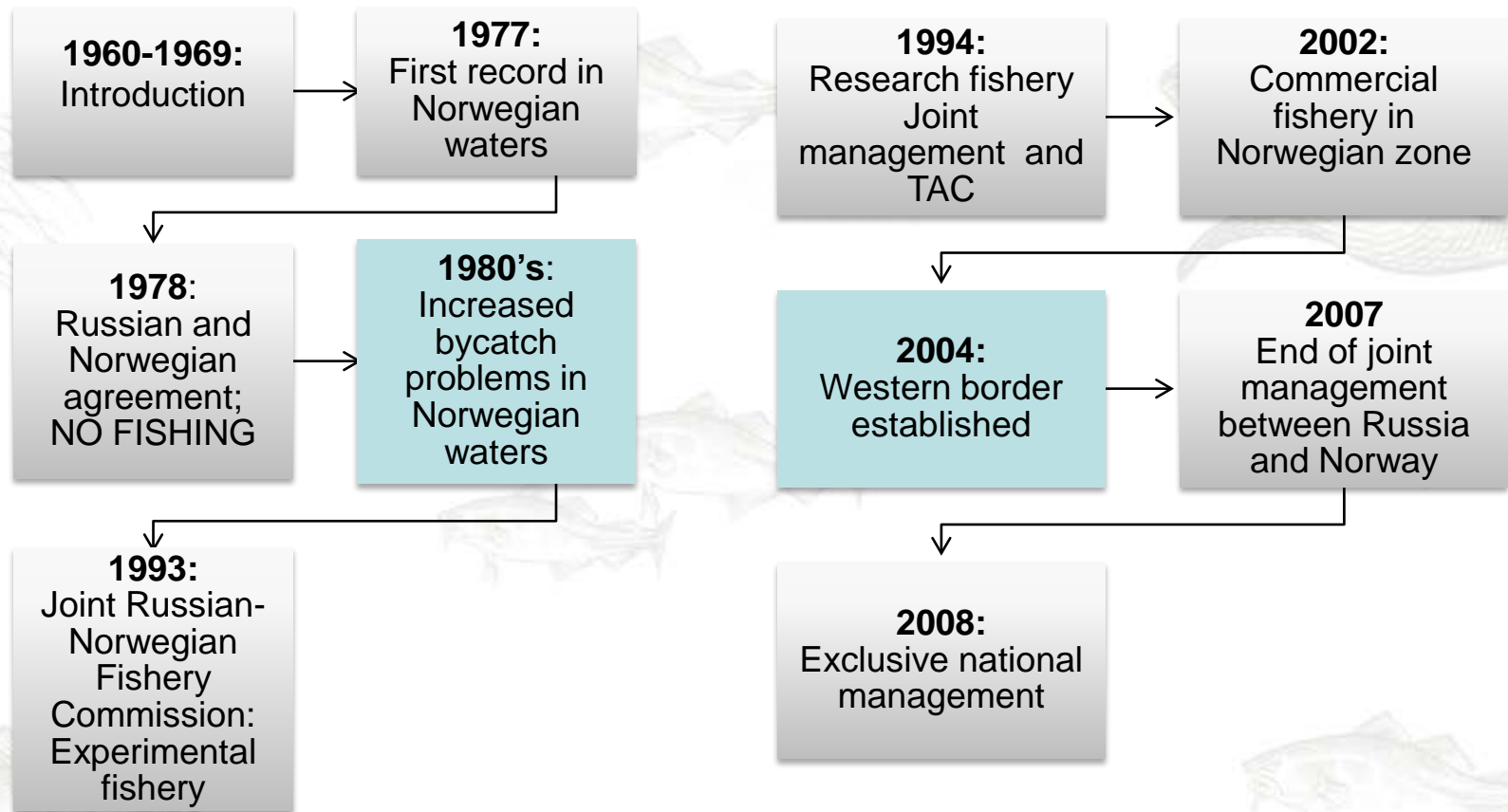

No fishery (~30 years)

Fishery (~20 years)



HAVFORSKNINGSINSTITUTTET
INSTITUTE OF MARINE RESEARCH

Current management regime



Parliament resolution (2007) Management aims:

- Long-term commercial harvest in a limited geographical area with TAC (total allowable catch) and restricted participation
- Limit spread of the crab and minimize crab abundance outside the commercial area

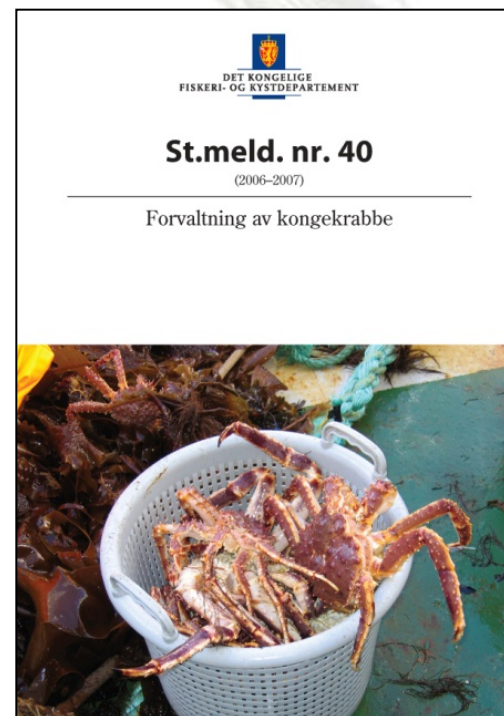

HAVFORSKNINGSINSTITUTTET
INSTITUTE OF MARINE RESEARCH

Geographical division

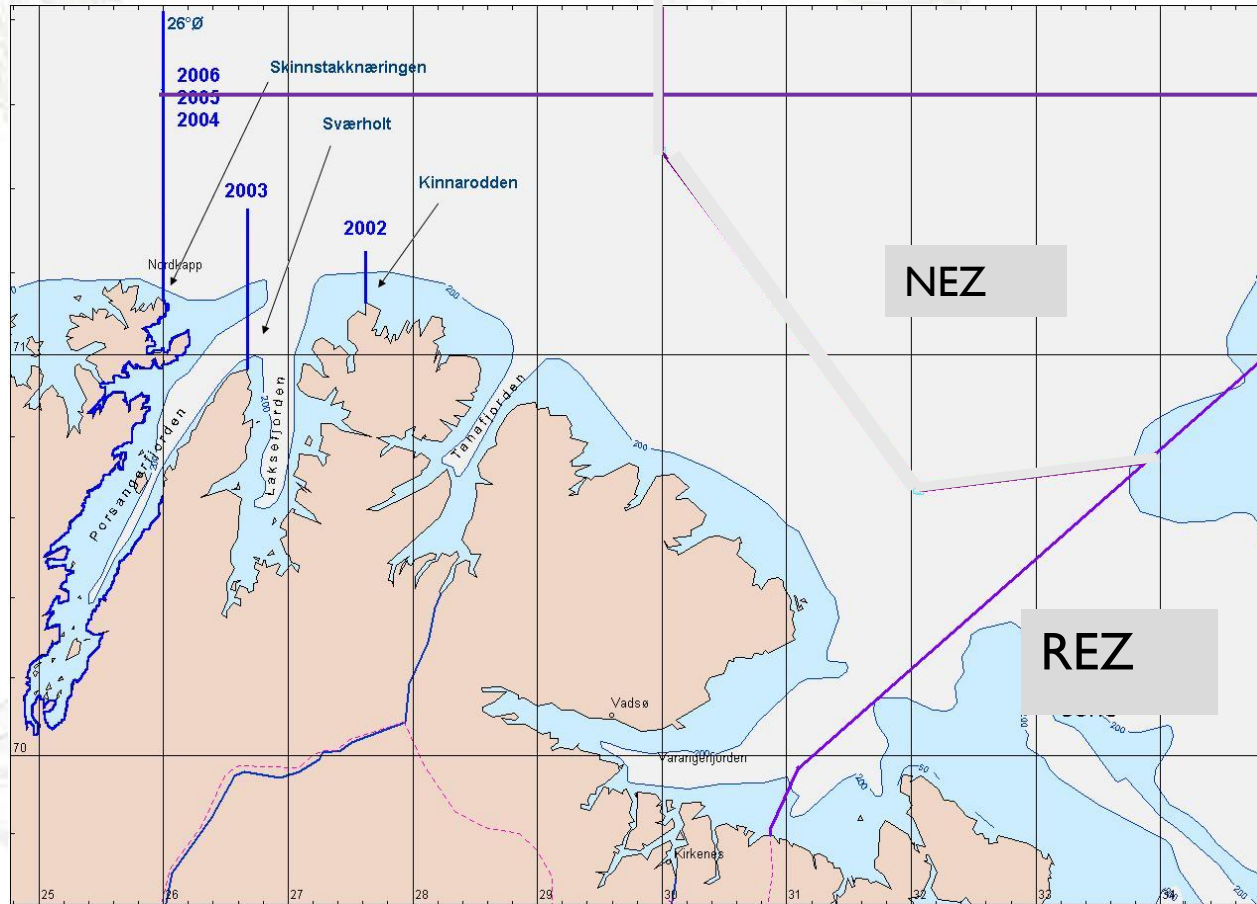
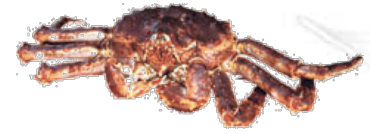

HAVFORSKNINGSINSTITUTTET
INSTITUTE OF MARINE RESEARCH



Scientific and management “focus”

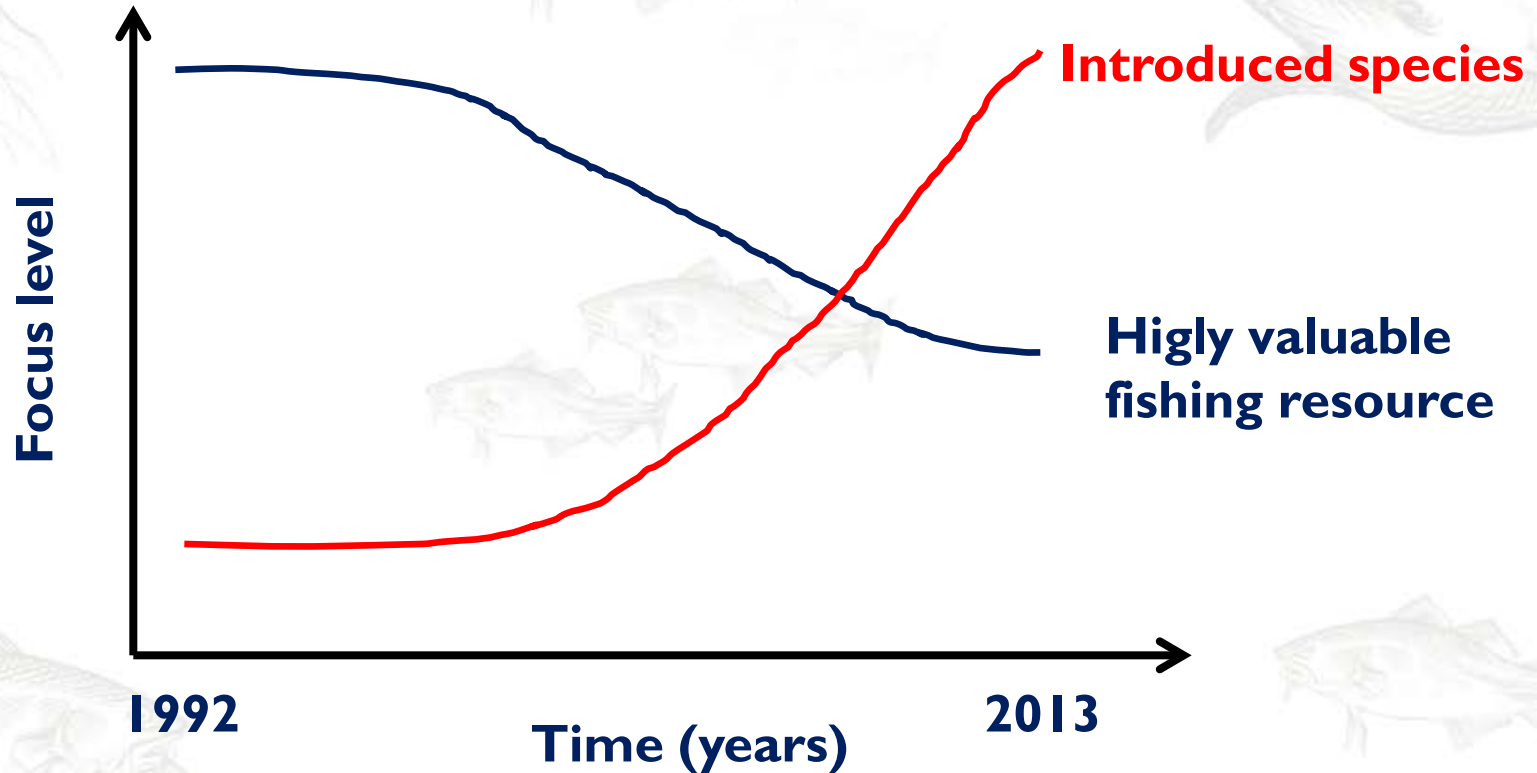
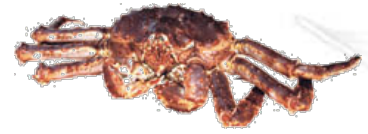

HAVFORSKNINGSINSTITUTTET
INSTITUTE OF MARINE RESEARCH

A full-page background image of a sunset over the ocean. The sun is a bright orange-yellow orb on the horizon, partially obscured by dark, heavy clouds. The sky is filled with layers of clouds, some catching the low light of the sun, creating a dramatic palette of oranges, yellows, and deep blues. The ocean in the foreground is dark with small, choppy waves. The text 'Thank you!' is written in a white, cursive-style font, positioned in the lower-left quadrant of the image.

Thank you !