

ANNUAL REPORT

SDU 

OUH
Odense Universitetshospital
Svendborg Sygehus

**FaCe - Family
focused
healthcare
research Center**



We give families a FaCe

2023

Data sheet

Annual Report 2023

FaCe - Family focused healthcare research center

The annual report is composed and published in cooperation with researchers and colleagues affiliated with Family focused healthcare research center.

Januar 2024

Editor

Family focused healthcare research center.

Department of Clinical Research, University of Southern Denmark

Odense University Hospital

DK-5230 Odense M



kdieperink@health.sdu.dk



[FaCe - Family focused healthcare research Center - SDU](#)



<https://www.linkedin.com/company/face-family-focused-healthcare-research-center/>



@FaCeSDU

Editorial: Anne Møller Clausen and Karin B. Dieperink

Dear reader,

It is a pleasure for me to announce the 2023 annual report for FaCe - Family focused healthcare research Center.

FaCe has had an interesting year with good collaborations on different levels. Elisabet Skaalum Mikkelsen made a project-oriented placement in FaCe during her Master of Science in Public Health. Elisabet made a review of research-based knowledge on family health based on 54 peer-reviewed articles from publications affiliated with FaCe and showed ways forward to work with family health.

From June to December, we had an international visitor Assistant Professor Cristina Alfaro Diaz from Pamplona University. We will continue our collaboration with Cristina among questionnaires on family functioning in the adult cancer setting.

PhD student Christina Østervang graduated with a very nice defence on October 26. Her PhD has the title: “Acute Care Planning in Emergency Departments” and shows the importance of family inclusion in the acute setting.

Our steering committee has expanded with Psychologist, Associate Professor Dorte Toudal Viftrup. Welcome to Dorte! Committee member Hanne Agerskov has been appointed as a Professor, and she will work with patients and families affected by kidney disease. Congratulations Hanne!

Together with the Danish Association of Family Nursing, we have decided to host the Nordic Family Health & Care Conference at SDU/OUH in May 2024. We look forward to continuing the tradition of having a Nordic conference but now with a multidisciplinary approach.

In this report, we will deepen some of the activities in FaCe. If you find the topics interesting, then please contact us. We are always looking for new researchers and collaborators.

Best regards Professor & Head of Research
Karin B. Dieperink



TABLE OF CONTENTS

- | | | | |
|----|--|----|--|
| 01 | 6th Nordic Conference in Family Health and Care | 08 | Selected Peer Reviewed Publications 2023 |
| 02 | About FaCe | 09 | Book Chapters 2023 |
| 03 | Research Projects | 10 | Conference Contributions 2023 |
| 04 | Insights from a PhD Student | | |
| 05 | Collaborative Insights: Ass. Professor Christina Alfaro Díaz | | |
| 06 | Insights from Research Initiatives with Graduate Students | | |
| 07 | The Steering Group | | |



We give families a FaCe

6th Nordic Conference in Family Health and Care



It is our great pleasure to extend an invitation to you for the 6th Nordic Conference in Family Health and Care, proudly co-organized by the Family Focused Healthcare Research Center (FaCe). This esteemed event will be hosted in Odense, Denmark, from May 21st to May 23rd, 2024, at the University of Southern Denmark.

Sharing interdisciplinary work to improve the health and well-being of families is the conference theme.

This interdisciplinary event aims to unite researchers and health and social care professionals to foster learning, collaboration, and inspiration surrounding current and emerging global health and care challenges.



We're thrilled to announce that we've received abstract submissions from 15 different countries, making this conference a truly global exchange of ideas.

Explore a diverse range of topics through keynote speeches, oral presentations, poster walks and engaging pre-conference workshops. Our preliminary program is available on the website, offering a glimpse into the rich content we have in store.



Link to the official conference website:
<https://www.conferencemanager.dk/nordicfamilyhealthandcareconference2024/conference>

Keynote speakers



Anne Brødsgaard
Professor, PhD, MPH, Health Visitor, RN

Dad matter - a lot

In our family-focused department, what opportunities do we provide for fathers of premature infants? Do they only have the title of father but not the benefits? This presentation will explore the family-centered approach and how fathers can be fully engaged. It will also cover topics such as fathers' needs, family formation, attachment, and the father's role in transitioning the family from the Neonatal Department to home life.



John S. Rolland
Professor, MD, MPH

Serious Illness and Disability: A Multisystemic Family Approach.

John Rolland is a Psychiatry professor at Northwestern University Feinberg School of Medicine and Co-Founder/Executive Co-Director of the Chicago Center for Family Health. He has written several professional books. He is the past president of the American Family Therapy Academy and has received numerous awards for his contributions to the field. He is also an internationally renowned speaker and consultant for family oriented approaches to major health conditions.



Urdur Njardvik
Professor, Clinical Child Psychologist

The role of family routines and emotion regulation in child behavior problems: Implication for treatment

Disruptive behavioral disorders can cause mental health referrals, affect household routines, and increase parental stress, thereby affecting the entire family. This talk will explore the connection between daily routines, emotional regulation, and behavioral issues in children, with an emphasis on prevention, evaluation, and treatment.



Elisabeth Coyne
Ass. Professor, PhD, RN

Weaving education into communication.

Effective communication is key to conveying information clearly and enabling individuals to comprehend and apply it, particularly in healthcare settings. This presentation will explore innovative approaches to communicating with families and enhancing their understanding of health-related information. It will also suggest ways for healthcare professionals to refine their communication strategies and incorporate patient assessment and education into their interactions.

SAVE THE DATE

TUESDAY MAY 21 - THURSDAY MAY 23, 2024

NORDIC CONFERENCE IN FAMILY HEALTH AND CARE:
Sharing interdisciplinary work to improve health and
wellbeing of families.

📍 University of Southern Denmark, Odense



mail: contactface@sdu.dk

SDU



Visit the official website:

<https://www.conferencemanager.dk/nordicfamilyhealthandcareconference2024/conference>

About FaCe

The Family Focused Healthcare Research Center (FaCe) at the University of Southern Denmark was founded in January 2020. Positioned as a pioneering multidisciplinary research center, FaCe continues to explore and advance family health across diverse diagnoses and sectors.

Our fundamental objective at FaCe remains twofold: operating as both a multidisciplinary research center and a comprehensive research program. We are dedicated to investigating and enhancing the health not only of patients but also of their immediate family members affected by acute or chronic conditions throughout the patient's journey.

FaCe was established to bridge the gaps between various research units within the Department of Clinical Research at the Faculty of Health Sciences, University of Southern Denmark (SDU), and numerous departments focused on familial care at Odense University Hospital. Moreover, FaCe collaborates with hospitals and municipalities across the Region of Southern Denmark.

Aligned with the United Nations' Sustainable Development Goals, particularly goal no. 3 "Health & Well-being," FaCe continues to play a pivotal role in advancing these objectives within SDU's initiatives.

Our core emphasis lies in delivering comprehensive care for patients and their families, integrating within the multidisciplinary healthcare team. Our research endeavors are aimed at exploring:

- The evolving needs of patients and families throughout different phases of the disease trajectory
- The development of meaningful outcomes
- Effective interventions that positively influence family health
- Strategies for seamless implementation of these interventions into clinical workflows

At FaCe, our dedication remains steadfast in pioneering research that directly addresses the intricate dynamics of family-centered healthcare. Our ultimate aim is to enhance the well-being and quality of life for both patients and their families.



In FaCe, we had 20 research projects affiliated with the year 2023. New ones will start in 2024.

On the following pages you can get an overview of the projects affiliated to FaCe in 2023.

GAIN - Gastrointestinal Diseases and Malformations in Infancy and Childhood - From fetus to infant – counseling of parents with a child suffering from gastroscisis, omphalocele or esophagus atresia

Center of excellence – Obstetric/Fetal, Pediatric/Neonatal and Surgical departments at OUH and SDU. The project comes in 6 workpackages:

WP6: Patient and family involvement - RN, PhD Kristina Holm, Professor Jane Clemensen

WP5: Follow-up after surgery - Pediatric Surgeon, Ass Professor, PhD Mark Bremholm Ellebæk

WP4: Inflammation - Ass Professor, PhD Jesper Møller

WP3: Surgery - Pediatric Surgeon, Ass Professor, PhD Mark Bremholm Ellebæk

WP2: Nutrition and growth - Neonatologist, Professor, PhD Gitte Zachariassen

WP1: Epidemiology - Obstetrician. Ass Professor Lene Sperling

GO EASY: Eating habits and physical activity in synergy for diabetes prevention in families

Principal investigator: Ph.D., postdoc Svetlana Solgaard Nielsen

Charlotte Simony, RN, PhD, Søren Thorgaard Skou, physical therapist, PhD

Lars Hermann Tang, physical therapist, PhD, Trine Grønbek Hamborg, physical therapist, MSc, Louise Degn Kjølbo Sunddahl, nutritionist, MSc

Compassion in childhood cancer care:

A qualitative study exploring the value and potential of human connectedness on well-being

Principal investigator: RN. PhD student Camilla Littau Nielsen

Main supervisor: Professor Jane Clemensen

Co-supervisors: RN, PhD Kristina Garne Holm, RN, PhD, Associate Professor Claus Sixtus Jensen, MD, PhD Michael Thude Callesen. Patient representative: Ditte Magnusson and Mette Vedtofte

The multilingual encounter in Danish Healthcare System

Principal investigator: PhD student, Lisbeth Birkelund

Main Supervisor: Professor Dorthe Nielsen

Co-supervisor: Professor Morten Sodemann, Professor Karin B. Dieperink and Ph.d., cand.mag., Adjunkt Johanna Lindell

Illness beliefs, family health, and values in families with children affected by parental cancer.

Principal investigator: RN, PhD Student Maiken Langhoff Kidholm

Main supervisor: Associate Professor Dorthe T. Viftrup

Co-supervisors: RN, Professor Karin Dieperink, Professor Jens Søndergaard, PhD, GP, Professor Dorthe Ejg Jarbøl

The ACE study is a participatory design study to focusing on improving outcomes by person-family centered assessment and tailored care for adults and families discharged from the Emergency Department within 24 hours.

Principal investigator: RN, PhD student (Now PhD)Christina Østervang

Main supervisor: Professor, MD AnnMarie Lassen

Co-supervisors: Associate Professor Charlotte Myhre, Professor Karin B. Dieperink and RN, Associate Professor Elisabeth Coyne

Telemedicine in palliative care – Model of care based on stakeholders' perspectives and core competencies of palliative care

Principal investigator: RN, PhD student Eithne Hayes Bauer

Main supervisor: RN, Professor Karin B. Dieperink

Co-supervisors: Dr. med. Georg Bollig, FMD, MPM, PhD, Associate Professor Frans Brandt and RN, Professor Anthony Smith

Existential and Spiritual Care for Children and Youth when they are Relatives of a Dying Family Members

Principal investigator: PhD student Sara Stage Voetman

Main supervisor: Associate Professor Dorte Toudal Viftrup

Co-supervisors: Anthropologist, PhD Ricko Damberg Nissen, Professor Jens Søndergaard

Advance Care Planning in Chronic kidney care

Principal investigator: RN, PhD student (Now PhD) Christina Egmos Frandsen
Main supervisor: Professor Hanne Agerskov
Co-supervisors: Clinical Associate Professor, DMSc Hans Dieperink and RN, PhD, Postdoc Bettina Trettin

Validity and reliability of the Danish version of the Family Health Scale - Long form: A Psychometric Study

Principal investigator: RN, cand.scint.san Sharifa Alawi
Project group: Professor Karin B. Dieperink, RN, MScN Lene Vedel Vestergaard, Associate Professor Søren Møller, RN, PhD Jette Marcussen, Professor Hanne Agerskov, RN, PhD Barbara Voltelen, Associate Professor, Nana Hyldig

Protective buffering – facilitating communication when families with cancer overprotect one another: A systematic integrative review

Principal investigator: RN, MScN Camilla Rothausen.
project group: RN, MScN Anne Møller Clausen, RN, PhD Barbara Voltelen, RN, Professor Karin B. Dieperink

MICRO-KVAL

Principal investigator: RN, MScN Anne Møller Clausen
Project group: RN, PhD Mette Kjerholt, Professor Henrik Frederiksen, Professor Karin B. Dieperink

Investigating and optimizing outcomes for family caregivers following out-of-hospital cardiac arrest, OHCA

PhD student RN, MScN, PhD Student Ditte Bekker-Jensen
Associate Professor, Britt Borregaard, RN, MPQM, PhD (main supervisor)
Senior Consultant, Associate Professor, Jesper Kjærgaard, DMSc, PhD (co-supervisor)
Senior Consultant Henrik Schmidt, Associate Professor, DMSc, PhD (co-supervisor)

Young Adult Siblings and Cancer: A Scoping Review Exploring Psychosocial Functioning and Interventions

Principal investigator: Stud cand.scient.san Helene Vasegaard
Project Groupe: RN, MScN Anne Møller Clausen, PhD student Maiken Kidholm, professor Karin B. Dieperink

Children's Existential Linguistic Expression and Care Needs in Challenging Life Situations

Principal investigator: Associate Professor Dorthe Toudahl Viftrup, Master in Educational Anthropology Ann Charlotte Nørreremark, Professor Niels Christian Hvidt, Anthropologist, PhD Ricko Damberg Nissen, Børnetelefonen and Børnvilkår Ida Hilario Jønsson and Signe Korsgaard

The famko project - a collaborative intervention project between the municipality of Odense and the Family Clinic OUH to support wellbeing of vulnerable women, families and their children

Principal investigator: PhD Studen, Lene Nygaardt
Professor Ellen Aagaard Nøhr, Professor Dorthe Nielsen, Professor Deborah Davis

Promoting hand use in infants at risk of cerebral palsy by early intervention

Principal investigator: OT, MSc, PhD Student Helle Sneftrup Poulsen
Main supervisor: PT, PhD, Professor Lisbeth Rosenbek Minet
Co-supervisors: OTm PhD Associate Professor Alice Ørts, PT, PhD, Docent Charlotte Ytterberg, MD, Neuropediatric doctor Hanne Lauridsen

eHeart – a digital intervention supporting existential and spiritual well-being in children who are relatives

Principal investigator: Postdoc, Laura Kvorning
Research group: Maiken Langhoff Kidholm PhD student, Professor Jens Søndergaard, Associate Professor Dorte Toudal Viftrup, Anthropologist, PhD Ricko Damberg Nissen and Professor Niels Christian Hvidt
All employed at the Research Unit of General Practice, Department of Public Health, University of Southern Denmark

FamOUs

Principal investigator: Professor Karin B. Dieperink
Project group: Nina I. Andersen PhD student, RN, Head of Department Trine Zachariassen, Anne Møller Clausen cand.cur., RN, PhD Barbara Voltelen, Ass. Professor Christina Alfaro Díaz, Ass. Professor Elisabeth Coyne

Instruments For Assessing Family Functioning In Adults With Cancer: A Systematic Review Of Measurement Properties

Principal investigator: Ass. professor Christina Alfaro Días,
Research group: Rn, MScN Anne Møller Clausen, Dr., Associate Dean Nuri Esandi, Professor Karin B. Dieperink

INVESTIGATING AND OPTIMIZING OUTCOMES FOR FAMILY CAREGIVERS FOLLOWING OUT-OF-HOSPITAL CARDIAC ARREST



PhD student Ditte Bekker-Jensen

The project: **Investigating and optimizing outcomes for family caregivers following out-of-hospital cardiac arrest, OHCA** is conducted by ph.d. student Ditte Bekker-Jensen, Department of Cardiology, Odense University Hospital. Ditte has a background as a nurse in intensive care and a Master in Nursing Science.

With her clinical background she has experience with cardiac arrest survivors and their families – an experience highly relevant for the project.

In Denmark, survival rates following out of hospital cardiac arrest (OHCA) are improving, but still, it is well-known how resuming everyday life following discharge can be challenged. OHCA survivors struggle with cognitive deficits and difficulties returning to activities of daily living. Despite affecting the life of the survivor, recent studies have highlighted how many family caregivers experience affected mental health, including symptoms of post-traumatic stress, anxiety and impaired quality of life (QOL). Nevertheless, these outcomes are sparsely investigated among family caregivers of OHCA survivors, including paired outcomes of the survivor and their closest relative. This will be investigated in the following three studies:

In the first study, we will investigate the psychometric properties of the Danish version of the Hospital Anxiety and Depression Scale (HADS) in relatives of OHCA survivors. Currently, HADS is well-validated among several cardiac populations and has previously been used to compare a patient population with their relatives. However, whether this instrument is appropriate among relatives of OHCA-survivors has not yet been investigated. In study two, we will i) describe and compare QoL and mental health among OHCA survivors and their closest relatives, and ii) investigate clinical, demographic and cognitive outcomes of the survivor and the potential association with poor QoL and mental health among their closest relatives. Finally, in study three, we will assess the feasibility of a complex intervention for a future randomized controlled trial (RCT). The intervention will be aimed at the dedicated needs of the family after cardiac arrest.

The project is financed by the University of Southern Denmark, Odense University Hospital, and the Novo Nordisk Foundation.

Cristina Alfaro Díaz's Collaborative Insights: Enhancing International Perspectives in Family- Centered Research



In 2023, we had the privilege of hosting Cristina Alfaro Díaz, an assistant professor at the School of Nursing, Universidad de Navarra, Spain, at FaCe. Cristina's visit brought an invaluable international perspective, enhancing our ongoing research endeavors.

As an active member of the research group "Innovation for Family and Community Health Promotion" at the University of Navarra and the Navarra Institute for Health Research (IdiSNA), Cristina has dedicated herself to translating family nursing knowledge into clinical practice in Spain. Her expertise lies in designing, adapting, and psychometrically validating questionnaires, including the cross-cultural adaptation and psychometric validation of several instruments for the Spanish version.

During her stay, Cristina engaged in insightful discussions and meetings with various experts from the FaCe group. Her focus primarily revolved around understanding how therapeutic conversations are offered to families in clinical practice and the training nurses receive for such care. Moreover, these discussions with different experts allow her to know the research initiatives taking place at FaCe, facilitating the exchange of ideas and the establishment of collaborative synergies for future research projects and studies.

We value Cristina's contribution to our center and appreciate the knowledge exchange and collaborative spirit she brought during her tenure at FaCe.

Driving insights in young adult Sibling-Centric Cancer Care Research

We are delighted to introduce Helene Vasegaard Pedersen as our latest addition to the team at FaCe - Family Focused Healthcare Research Center! Helene is a final-year master's student in health sciences, driven by a passion to positively impact the lives of siblings facing a cancer diagnosis in young adult individuals.

Currently engaged in our dynamic and project-oriented program, Helene is conducting an insightful literature review exploring the experiences of siblings navigating such challenging circumstances. Her commitment and focus are evident as she delves into her research journey, refining her skills in project management and research methodology.



Within our collaborative environment, Helene actively participates in project meetings, leading literature searches and ensuring the quality of sourced materials. Her analytical skills and critical thinking will significantly contribute to shaping the foundational aspects of our desired literature review.

As Helene progresses through this enriching experience, she remains an integral part of FaCe, contributing significantly to the development of a comprehensive literature review within her master's thesis.

siblings

Developing a Comprehensive Resource on Family Outcomes in Healthcare

This year Kirsti joined us for a project-oriented internship as part of her final year of the Master in Clinical Nursing at the University of Southern Denmark. Over the course of the eight-week internship, she took the first steps in conducting a scoping review on existing outcome measures to determine family outcomes. The purpose with the review is to assemble a comprehensive table that encompasses questionnaire types, settings, patient groups and translations. This table is intended to serve as a “toolbox” for researchers, providing a roadmap for those seeking to delve into family outcomes in healthcare settings.



·Ten major types of family outcomes were identified and defined from the preliminary search, and these served as a guide in the database searches.

Family Quality of Life

- Family Functioning
- Family Management
- Family Impact
- Family Health
- Family Coping
- Family Harmony
- Family Structure
- Family Engagement
- Family Resilience



Study selection, data extraction and a presentation of the results are yet to be completed in 2024.

STEERING GROUP

The steering group of FaCe is presented in the following pictures. The steering group met every quarter of the previous year. Additionally, an advisory board meeting was held in June, including external experts in the field, two patients, and one relative of a patient, contributing valuable insights to our discussions.



Karin B. Dieperink
Head of research
Professor



Jens Søndergaard
Professor



Dorthe Nielsen
Professor



Ellen Nøhr
Professor



Hanne Agerskov
Professor



Gitte Zachariassen
Professor



Britt Borregaard
Associate professor



Trine Munk-Olsen
Professor



Lisbeth R. Minet
Professor



Dorte Toudal Viftrup
Associate professor

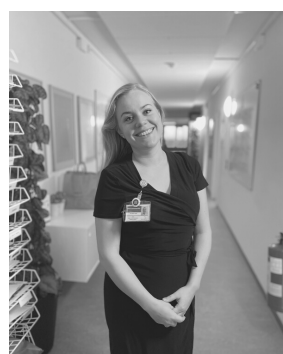

Anne M. Clausen
Scientific assistant



Elisabeth Coyne
Adj. Associate Professor

1. Østervang C. Jensen C. Dieperink KB. Coyne E. Lassen AM. **Optimizing Health Information Technologies for Emergency Visits: Usability Evaluation - A Mixed Methods Study.** JMIR Human Factors of JMIR Formative Research.
<https://humanfactors.jmir.org/2024/1/e48445>

2. Voetman, S., Viftrup, T. D. (2023) **Caring Existentially and Spiritually for Young Children and Close Grandchildren of Life-Threatened Cancer Patients in Secularized Denmark.** Seminars in Oncology Nursing Volume 39, Issue 5, October 2023, 151484
<https://doi.org/10.1016/j.soncn.2023.151484>

3. Hayes Bauer E, Schultz ANØ, Brandt F, Smith AC, Bollig G, Dieperink KB. **Patient and families' perspectives on telepalliative care: A systematic integrative review.** Palliative Medicine. 2023;0(0).
[doi:10.1177/02692163231217146](https://doi.org/10.1177/02692163231217146)

4. Frandsen, C. E., Dieperink, H., Trettin, B., & Agerskov, H. (2023). **Advance care planning in chronic kidney disease: A national Danish survey of knowledge and attitudes among clinicians.** Scandinavian Journal of Caring Sciences, 37(3), 812-827.
<https://doi.org/10.1111/scs.13169>

5. Frandsen, C.E., Dieperink, H., Trettin, B. & Agerskov, H. (2023) **A life-changing process when living with chronic kidney disease: a qualitative study.** Journal of Renal Care, 1–9. <https://doi.org/10.1111/jorc.12481>

6. Konradsen H. Brødsgaard A. Østergaard B. Carcía-Vivar C. Svavarsdottir EK. Dieperink KB. Imhof L. Luttik ML. Mahrer-Imhof R. 2023 **The COVID-19 post pandemic: Family Nursing now more than ever.** Editorial. Journal of Family Nursing
<https://doi.org/10.1177/10748407221147965>

7. Rothausen C. Clausen AM. Voltelen B. Dieperink KB. **Protective buffering – facilitating communication when families with cancer overprotect one another: A systematic integrative review.** Journal of Family Nursing. 29(4):417-436.
<https://journals.sagepub.com/doi/10.1177/10748407231156454>

8. Dieperink KB. Møller JJK. Mikkelsen TB. Nissen NK. La Cour K. Rothmann N. **The Danish landscape of providing support for caregivers of people with potentially life-threatening disease: a cross-sectional study across healthcare sectors.** Scand. J Public Health 2023 Apr 6: 14034948231159464
<https://journals.sagepub.com/doi/10.1177/14034948231159464>

9. García-Vivar C. Konradsen H. Svarvarsdóttir EK. Brødsgaard A. Dieperink KB. Luttik ML. Mahrer-Imhof R. Østergaard B. Imhof L. **Healthcare interventions for older people with dementia and family caregivers in Europe: A scoping review.** International journal of Nursing Practice, 7:e13172. doi: 10.1111/ijn.13172 2023 <https://onlinelibrary.wiley.com/doi/10.1111/ijn.13172>
10. Alawi S. Dieperink KB. Agerskov H. Marcussen J. Möller S. Voltelen B. Hyldig N. **Validity and reliability of the Danish version of the Family Health Scale - Long form: A Psychometric Study.** Seminars in Oncology Nursing. Vol 39, Issue 5, 23. <https://doi.org/10.1016/j.soncn.2023.151480>
11. Dieperink KB. Vestergaard LV. Møller PK. Tolstrup LK. **Using video consultations to assess treatment readiness before chemotherapy: a mixed-methods study among older patients with gastrointestinal cancer and oncology nurses.** Digital Health 3:9:20552076231197415 2023. <https://journals.sagepub.com/doi/10.1177/20552076231197415>
12. Fuglsang CM, Emilie Marie Vædele Johnsen, Dieperink KB. **How nurses can support families where a person with serious illness is living at home – a scoping review.** Health & Social Care in the Community. Accepted 16/10-23 <https://www.hindawi.com/journals/hsc/2023/9595254/>
13. Hayes Bauer, Eithne; Schultz, Anders; Brandt, Frans; Smith, Anthony; Bollig, Georg; Dieperink, Karin **Patient and Families' Perspectives on Telehealth in Palliative Care: A Systematic Integrative Review".** Palliative Medicine. Accepted 12/11-23 <https://journals.sagepub.com/doi/10.1177/02692163231217146>
14. Pontoppidan, M., Jensen, M.T., Hirani, J.C., Nygaard, L., Friis-Hansen, M., Nøhr, E.A. 2023. 'FAMKO – Odense. Analyser af tidlig udvikling, trivsel og relationer hos mor og barn'. VIVE Det nationale forsknings- og analysecenter for velfærd. FAMKO - Odense - vive.dk
15. Frandsen, C. E., Dieperink, H., Trettin, B., & Agerskov, H. (2023). Advance care planning to patients with chronic kidney disease and their families: An intervention development study. Journal of Clinical Nursing, 32, 8104–8115. <https://doi.org/10.1111/jocn.16875>

16. Rosenkilde, S., Missel, M., Wagner, M. K., Dichman, C., Hermansen, A. S., Larsen, M. K., Joshi, V. L., Zwisler, A. D. & Borregaard, B., **Caught between competing emotions and tensions while adjusting to a new everyday life: a focus group study with family caregivers of out-of-hospital cardiac arrest survivors** 12. Apr 2023, In: European journal of cardiovascular nursing. 22, 3, p. 320-327

<https://academic.oup.com/eurjcn/article-abstract/22/3/320/6633963?redirectedFrom=fulltext&login=false>

17. **Nurses' attitudes towards family importance in nursing care across Europe**

Shamali, M., Esandi Larramendi, N., Østergaard, B., Barbieri-Figueiredo, M., Brødsgaard, A., Canga-Armayor, A., Dieperink, K. B., Garcia-Vivar, C., Konradsen, H., Nordtug, B., Lambert, V., Mahrer-Imhof, R., Metzting, S., Nagl-Cupal, M., Imhof, L., Svavarsdottir, E. K., Swallow, V. & Luttik, M. L., Aug 2023, In: Journal of Clinical Nursing. 32, 15-16, p. 4574-4585

<https://onlinelibrary.wiley.com/doi/10.1111/jocn.16456>

18. **Relationships and dynamics in families with a child with a kidney transplant—A study of parents' everyday life experiences**

Agerskov, H., Thiesson, H. C., Schultz, H. & Pedersen, B. D., 22. Mar 2023, (E-pub ahead of print) In: Journal of Renal Care.

<https://onlinelibrary.wiley.com/doi/10.1111/jorc.12465>

19. **With Fearful Eyes: Exploring Relatives' Experiences With Out-of-Hospital Cardiac Arrest: A Qualitative Study.** Larsen MK, Mikkelsen R, Budin SH, Lamberg DN, Thrysoe L, Borregaard B. J Cardiovasc Nurs. 2023 Jan-Feb;38(1):E12-E19

https://journals.lww.com/jcnjournal/fulltext/2023/01000/with_fearful_eyes_exploring_relatives_15.aspx

DISSEMINATION AND EDITORIAL REVIEWS

Editorial reviewed

1. Clausen AM et al. Hvad er familiesygepleje. Fokus på kræft og sygepleje 2023. FSK 2 2023 by stibo - Issuu s. 8-9

2. Skøtt R. Zachariassen T. Andersen NI. Dieperink KB. En familiefokuseret strategisk prioritet i Onkologisk Afdeling R, OUH: FamOUs projektet. Fokus på kræft og sygepleje 2023. FSK 2 2023 by stibo - Issuu s. 14-16

3. Kidholm ML. Hvidt NC. Dieperink KB. Supportive care til ældre patienter med kræft. Ugeskrift for læger. Accepted 4/12-23
<https://ugeskriftet.dk/videnskab/supportive-care-til-aeldre-patienter-med-kræft>

4. *The Spiritual Needs and Vocabulary of Children in Highly Secularized Denmark*

Panel Discussion Moderated by Dorte Toudal Viftrup, with Sara Stage Voetmann, Charlotte Ege, Ann Charlotte Nørremark, and Christina Prinds as Panel Members.

BOOK AND BOOK CHAPTERS 2023

1 Dieperink, K., Jensen, C., Clausen, A. **Livet med kræftsygdom. Patient - Grundbog i sygepleje.** Danbjørg, D., Tvistholm, N. (red.) 3rd edition, 1st printing. Munksgaard Copenhagen. 2023
ISBN: 978-87-02-36230-5

2 Clausen, A. **Krop og kropsforandring. Patient - Grundbog i sygepleje.** 3rd edition, 1st printing. Danbjørg, D., Tvistholm, N. (red.) Munksgaard Copenhagen. 2023
ISBN: 978-87-02-36230-5

3 Dieperink KB. **Pårørendeinddragelse og familiesundhed. I Et sundhedsvæsen for fremtiden.** Lisbeth Aaskov Falch & Dorthe Boe Danbjørg (red) 2023

4 Dieperink KB. Kapitel 19. **Pårørende.** Munksgaard I: PATIENT – grundbog i sygepleje 3. udgave 2023 Received: Gyldendals læremiddelpris 2023.

5 Sibilitz, K. Borregaard, B. **Hvad er hjertesygdomme?** FADLs Forlag. 2023



CONFERENCE CONTRIBUTION 2023

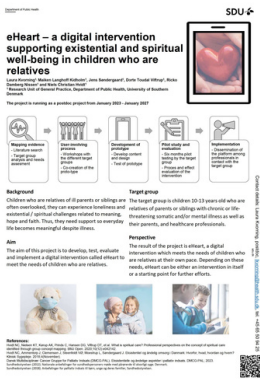

1 Kvorning, L. **eHeart – a digital intervention supporting existential and spiritual well-being in children who are relatives.** August 2023. Poster presented at The Psychology of Religion in an Entangled World, arranged by International Association for the Psychology of Religion (IAPR), Groningen, The Netherlands.



2. Clausen, A., Kjerholt, M., Frederiksen, H., Dieperink, K. **Cancer-related Fatigue Among Patients with Hematological Cancer – The Impact on Family Life.** April 2023. International Family Nursing Conference, Dublin, Ireland.

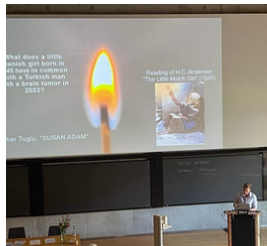

3. Birkelund, L., Dieperink, K. B., Sodemann, M., Lindell, J., Dahl Steffensen, K., & Nielsen, D. S. (2023). **Barriers to Culturally Congruent Practice: A Study of Language-Discordant Clinical Encounters** . Abstract fra 8th International Conference of the European Transcultural Nursing Association (ETNA), Odense, Danmark.

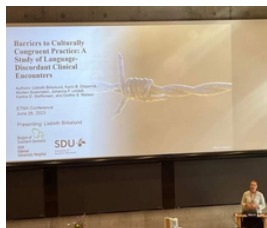

4. Birkelund, L., Dieperink, K. B., Sodemann, M., Lindell, J., Dahl Steffensen, K., & Nielsen, D. S. (2023). **Strengthening competence in transcultural care through patients' mother tongue narratives.** Abstract fra 8th International Conference of the European Transcultural Nursing Association (ETNA), Odense, Danmark.



5. Birkelund, L., Dieperink, K. B., Sodemann, M., Lindell, J., Dahl Steffensen, K., & Nielsen, D. S. (2023). **Putting Patients from Ethnic Minority Backgrounds and their Families First: Two Qualitative Studies on the Impact of Language.** Journal of Family Nursing. Abstract fra International Family Nursing Conference (IFNC), Dublin, Irland.

CONFERENCE CONTRIBUTION 2023

6. Littau Nielsen, C. 26. Juni 2023 European Transcultural Nursing Association Conference, Odense (mundtligt oplæg af forskningsresultater) 2. Oktober 2023 Nordic Conference in Nursing Research, Island (mundtligt oplæg af forskningsresultater)



7. Østervang, C. ICN i Montreal i juni 2023 and Conference on Emergency Nursing and Trauma Care i Göteborg i november 2023

8. IFNA the 16th International Family Nursing Conference, June 21 – June 23, 2023 Dublin 1. Coyne E. Garcia-Vivar KB. Dieperink KB. **“Innovative Ways to Enable Partnership with Family”**. Oral expert lecture.”

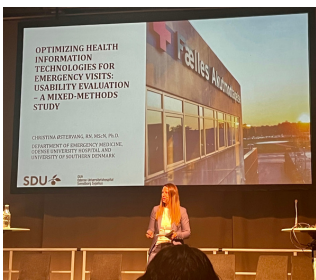

9. Birkelund L, Dieperink KB, Sodemann M, Lindell J.F, Steffensen KD, Nielsen DS. **Putting Patients From Ethnic Minority Backgrounds And Their Families First: Two Qualitative Studies On The Impact of Language**. Oral presentation.

10.. Dieperink KB, Skøtt R, Zachariassen T. **A Family Focused Strategic Evidenced-based Practice Priority in an Oncology Ward. A Four-Year Plan for the FamOus Study**. Oral presentation.

11. Voltelen B et al.. Dieperink KB. **Competence Levels of Family Nursing Education In Denmark**. Oral presentation

12. GARCÍA-VIVAR, Cristina. KONRADSEN, Hanne. KOLBRUN SVAVARSDÓTTIR, Erla. BRØDSGAARD, Anne. DIEPERINK, Karin B. LUTTIK, Marie-Louise. MAHRER-IMHOF, Romy. ØSTERGAARD, Birte. IMHOF, Lorenz. **Advancing Family Healthcare Towards Families Of Older People With Dementia In Europe**. Oral presentation

CONFERENCE CONTRIBUTION 2023

13. Preliminary results presented at the 16th. International Family Nursing Conference in Dublin, Ireland, June 2023.

Bauer, E. H., Schultz, A. N. Ø., Kristensen, F. H. B., & Smith, A. C. (2023). **Patient and family perspectives on telepalliative care - Results of an intergrative review: Perspectives on palliative care.** Poster session præsenteret på 16th International Family Nursing Conference (IFNC16), Dublin, Irland

14..SHAMALI, Mahdi; ESANDI-LARAMENDI, Nuria; ØSTERGAARD, Birte; BARBIERI-FIGUEIREDO, Maria; BRØDSGAARD, Anne. CANGA-ARMAYOR, Ana; DIEPERINK, Karin B. GARCÍA-VIVAR, Cristina. KONRADSEN, Hanne. NORDTUG, Bente LAMBERT, Veronica MAHRER-IMHOF, Romy METZING, Sabine NAGL-CUPAL, Martin IMHOF, Lorenz SVAVARSDOTTIR, Erla Kolbrun SWALLOW, Veronica LUTTIK, Marie-Louise. **Nurses' Attitudes Towards Family Importance In Nursing Care Across Europe.** Oral presentation

15. Dieperink KB. Family Focused Health. Invited Speaker OUH Sygeplejesymposium October 6. 2023

16.Dieperink KB. Zachariassen T. Skøtt R. Andersen NI. ”**En familiefokuseret strategisk prioritet i onkologisk afdeling: Famous studiet**”



17. Coyne E. Winter N, Carlini J, Robertson J, Dieperink K.B. Video-assisted Healthcare Information. **Improving Family Self-management During Cancer Treatment.**

18. Nygaard, L., Nøhr, E. A., Davis, D., Nielsen, D. ‘**Danish women and their partners’ experience participating in the FACAM intervention designed for families in vulnerable positions; preliminary findings from a case study**’. The 33rd ICM Triennial Congress, Bali, Indonesia, 2023

CONFERENCE CONTRIBUTION 2023

19. Loss, grief and care - A co-design study to develop nursing competence and family interventions for family support targeted patients receiving haemodialysis and the families

Jette Marcussen, Ann Bonner, Rikke Madsen, Hanne Agerskov.

Oral presentation NCNR 2023 - 244 – 5th Nordic Conference in Nursing Research Methods and Network for the Future, Iceland

20. .Advance care planning for patients with chronic kidney disease and their families: A co-design study. Christina Frandsen, han Diepernk, Bettina Trettin, Hanne Agerskov.

Oral presentation NCNR 2023 - 244 – 5th Nordic Conference in Nursing Research Methods and Network for the Future, Iceland