

# ODENSE, SYDDANSK UNIVERSITET

## A. ADDRESS

Campusvej 55  
DK-5230 Odense M

## B. HISTORY

241 Cypriote artefacts of the Syddansk Universitet at Odense were published in the 22nd volume of *the Corpus of Cypriote antiquities* (Nielsen *et al.* 2001). Some objects which were not from Cyprus were also described in this volume, since it was believed that the corpus would include all the antiquities in the Syddansk Universitet and it seemed to be an opportunity to present the collection as a whole. It was however later discovered that the collec-

tion of the Syddansk Universitet at Odense comprises many more antiquities than those published in *CCA* 20:22. In the present volume only Cypriote objects, or objects which likely originate from Cyprus, are dealt with.

The basin **868**, the swords **976-977**, the dagger **978**, the knives **979-981** and **984**, and the adzes **982** and **985-986** may have been found in an EC I tomb.

For the history of the collection see *CCA* 20:22, 5.

## C. CATALOGUE

### ADDITIONAL BIBLIOGRAPHIC REFERENCES TO *CCA* 20:22

**A.6 Red Polished III jug** (*CCA* 20:22, 6, pl. 1:6)

Bibl.: Nielsen & Moltesen 1983, 41, no. 4

**A.7 Red Polished III jug** (*CCA* 20:22, 6-7, pl. 2:1)

Bibl.: Nielsen & Moltesen 1983, 41, no. 5

**A.8 Red Polished III jug** (*CCA* 20:22, 7, pl. 2:2)

Bibl.: Nielsen & Moltesen 1983, 41, no. 6

**A.17 Red Polished III juglet** (*CCA* 20:22, 8, pl. 4:1)

Bibl.: Nielsen & Moltesen 1983, 42-43, no. 16

**A.19 Red Polished III juglet** (*CCA* 20:22, 8-9, pl. 4:3)

Bibl.: Nielsen & Moltesen 1983, 41-42, no. 8

**A.21 Red Polished III juglet** (*CCA* 20:22, 9, pl. 5:1-2)

Nielsen & Moltesen 1983, 41, no. 7

**A.22 Red Polished III bottle** (*CCA* 20:22, 9, pl. 5:3)

Bibl.: Nielsen & Moltesen 1983, 42, no. 13

**A.25 Red Polished III basin** (*CCA* 20:22, 9-10)

Bibl.: Nielsen & Moltesen 1983, 42, no. 15

**A.26 Red Polished III bowl** (*CCA* 20:22, 10, pl. 6:1)

Bibl.: Nielsen & Moltesen 1983, 43, no. 17

**A.27 Red Polished III dish** (*CCA* 20:22, 10, pl. 6:2)

Bibl.: Nielsen & Moltesen 1983, 43, no. 18

**A.30 Red Polished II, black-topped bowl** (*CCA* 20:22, 10, pl. 6:5)

Bibl.: Nielsen & Moltesen 1983, 43, no. 20

**A.31 Red Polished II or III bowl** (*CCA* 20:22, 10, pl. 6:6-7)

Bibl.: Nielsen & Moltesen 1983, 43, no. 19

**A.43 White Painted IV bowl** (*CCA* 20:22, 12, pl. 9:1)

Bibl.: Nielsen & Moltesen 1983, 45, no. 37

**A.48 White Painted III bowl** (*CCA* 20:22, 13, pl. 10:1)

Bibl.: Nielsen & Moltesen 1983, 45, no. 38

**A.50 Red-on-Red dish** (*CCA* 20:22, 13, pl. 10:3)

Bibl.: Nielsen & Moltesen 1983, 46, no. 42

**A.58 Black Slip V juglet** (*CCA* 20:22, 14-15, pl. 11:8)

Bibl.: Nielsen & Moltesen 1983, 46-47, no. 46

**A.59 Black Slip V juglet** (*CCA* 20:22, 15, pl. 12:1-2)

Bibl.: Nielsen & Moltesen 1983, 47, no. 47

**A.61 White Slip I bowl** (*CCA* 20:22, 15, pl. 12:5)

Bibl.: Nielsen & Moltesen 1983, 46, no. 44

**A.67 Base-ring I juglet** (*CCA* 20:22, 16, pl. 14:3)

Bibl.: Nielsen & Moltesen 1983, 47, no. 50

**A.68 Base-ring I twin juglets** (*CCA* 20:22, 16, pl. 14:4-5)

Bibl.: Nielsen & Moltesen 1983, 47, no. 51

**A.69 Base-ring II juglet** (*CCA* 20:22, 16, pl. 15:1)

Bibl.: Nielsen & Moltesen 1983, 47, no. 53

**A.70 Base-ring I tankard** (*CCA* 20:22, 16, pl. 15:2)

Bibl.: Nielsen & Moltesen 1983, 47, no. 52

**A.74 Coarse tankard** (*CCA* 20:22, 17, pl. 15:6)

Bibl.: Nielsen & Moltesen 1983, 42, no. 14

**B.14 White Painted III bowl** (*CCA* 20:22, 19, pl. 19:1)  
Bibl.: Nielsen & Moltesen 1983, 50, no. 72

**B.24 White Painted III-IV juglet** (*CCA* 20:22, 20, pl. 23:1-2)  
Bibl.: Nielsen & Moltesen 1983, 49, no. 70

**B.31 White Painted III-IV jug** (*CCA* 20:22, 21, pl. 27:4-6)  
Bibl.: Nielsen & Moltesen 1983, 49, no. 69

**B.33 White Painted III juglet** (*CCA* 20:22, 21-22, pl. 28:4-6)  
Bibl.: Nielsen & Moltesen 1983, 50, no. 75

**B.36 White Painted V jug** (*CCA* 20:22, 22, pl. 29:3-4)  
Bibl.: Nielsen & Moltesen 1983, 51-52, no. 84  
The painted inscription on the neck of this vase is analyzed in appendix I by J.-L. Garcia Ramón and J.-P. Olivier.

**B.38 White Painted III-IV jug** (*CCA* 20:22, 22, pl. 30:4-6)  
Bibl.: Nielsen & Moltesen 1983, 51, no. 81

**B.39 White Painted I jug** (*CCA* 20:22, 22-23, pl. 31:1-3)  
Bibl.: Nielsen & Moltesen 1983, 48-49, no. 63

**B.41 White Painted IV juglet** (*CCA* 20:22, 23, pl. 31:7-9)  
Bibl.: Nielsen & Moltesen 1983, 51, no. 80

**B.46 Bichrome II dish** (*CCA* 20:22, 24, pl. 33:1)  
Bibl.: Nielsen & Moltesen 1983, 48, no. 62

**B.56 Bichrome IV juglet** (*CCA* 20:22, 25, pl. 36:1-2)  
Bibl.: Nielsen & Moltesen 1983, 51, no. 78

**B.60 Bichrome IV jug** (*CCA* 20:22, 26, pl. 38:1-3)  
Bibl.: Nielsen & Moltesen 1983, 51, no. 82

**B.62 Bichrome IV jug** (*CCA* 20:22, 26-27, pl. 39:3-5)  
Bibl.: Nielsen & Moltesen 1983, 51, no. 79

**B.63 Bichrome IV-V? jug** (*CCA* 20:22, 27, pl. 40:1-3)  
Bibl.: Nielsen & Moltesen 1983, 51, no. 83

**B.69 Bichrome V juglet** (*CCA* 20:22, 28, pl. 43:4-6)  
Bibl.: Nielsen & Moltesen 1983, 52, no. 85

**B.74 Bichrome III juglet** (*CCA* 20:22, 28-29, pl. 45:1-2)  
Bibl.: Nielsen & Moltesen 1983, 49-50, no. 71

**B.77 Bichrome III juglet** (*CCA* 20:22, 29, pl. 46:4)  
Bibl.: Nielsen & Moltesen 1983, 49, no. 68

**B.87 Black-on-Red I (III) jug** (*CCA* 20:22, 31, pl. 49:3-5)  
Bibl.: Nielsen & Moltesen 1983, 50, no. 77

**B.90 Black-on-Red I (III) juglet** (*CCA* 20:22, 31, pl. 51:1-2)  
Bibl.: Nielsen & Moltesen 1983, 50, no. 76

**B.100 Black Slip II jug** (*CCA* 20:22, 33, pl. 54:1)  
Bibl.: Nielsen & Moltesen 1983, 49, no. 65

**B.101 Black Slip II jug** (*CCA* 20:22, 33, pl. 54:2)  
Bibl.: Nielsen & Moltesen 1983, 49, no. 64

## POTTERY

**868. Basin** (Pl. 29)  
Inv.: OUKL 76 (2)  
H.: 19.0; D.: 47.5  
Class: Red Polished I  
Per.: EC  
Comp.: Stewart 1999, 52-55, Type XI D

**869. Bowl** (Pl. 29)  
Inv.: OUKL 344  
H.: 10.0; D.: 15.0  
Class: Red Polished II  
Per.: EC I-MC I  
Bibl.: mentioned in *CCA* 20:22, 11, no. A.38  
Comp.: *SCE* IV:1A, 333, fig. CXXXIX:37-42, Type XIII F<sup>2</sup>b5

**870. Bowl** (Pl. 29)  
Inv.: OUKL 49  
H.: 9.4; D.: 14.0  
Class: Red Polished II  
Per.: EC I-MC I  
Bibl.: mentioned in *CCA* 20:22, 11, no. A.38

Comp.: *SCE* IV:1A, fig. CXXXIX:37-42, Type XIII F<sup>2</sup>b5

**871. Bowl** (Pl. 29)  
Inv.: OUKL 46  
H.: 9.0; D.: 15.0  
Class: Red Polished II  
Per.: EC I-MC I  
Bibl.: mentioned in *CCA* 20:22, 11, no. A.38  
Comp.: *SCE* IV:1A, fig. CXXXIX:37-42, Type XIII F<sup>2</sup>b5

**872. Bowl** (Pl. 29)  
Inv.: OUKL 47  
H.: 8.0; D.: 17.0  
Class: Red Polished II  
Per.: EC I-MC I  
Bibl.: mentioned in *CCA* 20:22, 11, no. A.38  
Comp.: *SCE* IV:1A, fig. CXXXIX:37-42, Type XIII F<sup>2</sup>b5

**873. Bowl**  
Inv.: OUKL 53  
H.: 9.0; D.: 15.4  
Class: Red Polished II

Per.: EC II-MC III  
Bibl.: Nielsen & Moltesen 1983, 43, no. 22; mentioned in  
*CCA* 20:22, 11, no. A.38  
Comp.: *SCE* IV:1A, 333, fig. CXXXIX:6-19, Type XIII F<sup>2</sup>a2

**874. Bowl** (Pl. 29)

Inv.: OUKL 51  
H.: 8.0; D.: 14.0  
Class: Red Polished II  
Per.: EC II-MC III  
Bibl.: Nielsen & Moltesen 1983, 43, no. 22; mentioned in  
*CCA* 20:22, 11, no. A.38  
Comp.: *SCE* IV:1A, 333, fig. CXXXIX:6-19, Type XIII F<sup>2</sup>a2

**875. Bowl** (Pl. 29)

Inv.: OUKL 55  
H.: 6.5; D.: 10.9  
Class: Red Polished II  
Per.: EC II-MC III  
Bibl.: mentioned in *CCA* 20:22, 11, no. A.38  
Comp.: *SCE* IV:1A, 333, fig. CXXXIX:6-19, Type XIII F<sup>2</sup>a2

**876. Bowl** (Pl. 29)

Inv.: OUKL 346  
H.: 6.0; D.: 10.8  
Class: Red Polished II  
Per.: EC II-MC III  
Bibl.: mentioned in *CCA* 20:22, 11, no. A.38  
Comp.: *SCE* IV:1A, 333, fig. CXXXIX:6-19, Type XIII F<sup>2</sup>a2

**877. Bowl**

Inv.: OUKL 65 (1), temporarily not found  
Class: Red Polished II  
Per.: EC II-MC III  
Bibl.: mentioned in *CCA* 20:22, 11, no. A.38  
Comp.: *SCE* IV:1A, 333, fig. CXXXIX:6-19, Type XIII F<sup>2</sup>a2

**878. Bowl** (Pl. 29)

Inv.: OUKL 353  
H.: 8.0; D.: 16.0  
Class: Red Polished II  
Per.: EC II-MC III  
Bibl.: mentioned in *CCA* 20:22, 11, no. A.38  
Comp.: *SCE* IV:1A, 333, fig. CXXXIX:2-4, Type XIII F<sup>2</sup>a1

**879. Bowl**

Inv.: OUKL 60 (2)  
H.: 6.0; D.: 9.0  
Class: Red Polished II  
Per.: EC II-MC III  
Bibl.: mentioned in *CCA* 20:22, 11, no. A.38  
Comp.: *SCE* IV:1A, 333, fig. CXXXIX:3-5, Type XIII F<sup>2</sup>a1

**880. Bowl** (Pl. 29)

Inv.: OUKL 64  
H.: 5.5; D.: 9.5  
Class: Red Polished II  
Per.: EC II-MC III  
Bibl.: mentioned in *CCA* 20:22, 11, no. A.38  
Comp.: *SCE* IV:1A, 333, fig. CXXXIX:2-4, Type XIII F<sup>2</sup>a1

**881. Bowl** (Pl. 29)

Inv.: OUKL 63  
H.: 5.9; D.: 9.7  
Class: Red Polished II  
Per.: EC II-MC  
Bibl.: mentioned in *CCA* 20:22, 11, no. A.38  
Comp.: *SCE* IV:1A, 333, Type XIII F<sup>2</sup> (a new variety)

**882. Bowl** (Pl. 29)

Inv.: OUKL 62  
H.: 6.0; D.: 9.5  
Class: Red Polished II  
Per.: EC II-MC  
Comment: no exact parallel

**883. Bowl** (Pl. 29)

Inv.: OUKL 345  
Pres. H.: 7.0; D.: 11.0  
Class: Red Polished II  
Per.: EC-MC  
Bibl.: mentioned in *CCA* 20:22, 11, no. A.38  
Comment: no exact parallel

**884. Bowl** (Pl. 29)

Inv.: OUKL 58  
Pres. H.: 6.0; D.: 10.5  
Class: Red Polished III  
Per.: EC II-III  
Bibl.: mentioned in *CCA* 20:22, 11, no. A.37  
Comp.: *SCE* IV:1A, 335, fig. CXLII:5, Type XIII La var. a

**885. Bowl** (Pl. 29)

Inv.: OUKL 66  
H.: 6.2; D.: 10.0  
Class: Red Polished III  
Per.: EC II-MC III  
Bibl.: mentioned in *CCA* 20:22, 11, no. A.38  
Comp.: *SCE* IV:1A, 333, fig. CXXXIX:5, Type XIII F<sup>2</sup>a1

**886. Bowl** (Pl. 30)

Inv.: OUKL 61  
H.: 5.5; D.: 12.0  
Class: Red Polished III  
Per.: EC II-MC III  
Bibl.: mentioned in *CCA* 20:22, 11, no. A.38  
Comp.: *SCE* IV:1A, 333, fig. CXXXIX:5, Type XIII F<sup>2</sup>a1

**887. Bowl** (Pl. 30)

Inv.: OUKL 45  
Pres. H.: 9.0; D.: 16.6  
Class: Red Polished III  
Per.: MC I or II  
Bibl.: mentioned in *CCA* 20:22, 11, no. A.37  
Comp.: *SCE* IV:1A, 335, fig. CXLII:7, Type XIII Ld1 var.  
a; Dunn-Vaturi 2002, 75. pl. XLII, Vounous Tomb 64:23

**888. Bowl** (Pl. 30)

Inv.: OUKL 52  
H.: 7.0; D.: 13.5  
Class: Red Polished III  
Per.: MC I or II

- Bibl.: mentioned in *CCA* 20:22, 11, no. A.37  
Comp.: 887
- 889. Bowl** (Pl. 30)  
Inv.: OUKL 194 (1)  
Pres. H.: 6.7; D.: 11.3  
Class: Red Polished III  
Per.: MC I or II  
Comp.: 887
- 890. Bowl** (Pl. 30)  
Inv.: OUKL 59  
H.: 5.0; D.: 9.3  
Class: Red Polished III  
Per.: MC I-II  
Bibl.: mentioned in *CCA* 20:22, 11, no. A.37  
Comp.: 887
- 891. Jug**  
Inv.: OUKL 86, temporarily not found  
H.: 15.3  
Class: Red Polished  
Per.: EC-MC
- 892. Juglet**  
Inv.: OUKL 65 (2), temporarily not found  
H.: c. 13.9  
Class: Red Polished  
Per.: EC-MC
- 893. Juglet**  
Inv.: OUKL 84, temporarily not found  
H.: c. 10.7  
Class: Red Polished  
Per.: EC-MC
- 894. Three pieces of a bowl** (Pl. 30)  
Inv.: OUKL 370A  
Estimated H.: 5.1  
Class: Black Polished  
Per.: EC IIIB-MC I to MC II-III  
Comp.: *SCE* IV:1A, 333, fig. CLIV:2-9, Type XIII F<sup>3a</sup>1
- 895. Bowl** (Pl. 30)  
Inv.: OUKL 57  
H.: 6.6; D.: 12.0  
Class: Black Slip II  
Per.: MC II-III  
Bibl.: mentioned in *CCA* 20:22, 11, no. A.38  
Comp.: *SCE* IV:1B, 90, Type I Ai
- 896. Jug** (Pl. 30)  
Inv.: OUKL 71  
H.: 17.0  
Class: Red Slip  
Per.: MC  
Comp.: Stewart 1988, 97, Type I B<sup>2c</sup>
- 897. Juglet** (Pl. 30)  
Inv.: OUKL 359  
H.: 14.5
- Class: Red Slip  
Per.: MC II-III  
Comp.: *SCE* IV:1B, 86, Type IV B2 (new variety)
- 898. Juglet** (Pl. 30)  
Inv.: OUKL 274  
H.: 14.0  
Class: Proto Base-ring  
Per.: LC IA  
Comp.: *SCE* IV:1C, 128, Type I Cc
- 899. Jug** (Pl. 30)  
Inv.: OUKL 188  
H.: 16.3  
Class: Base-ring I  
Per.: LC I  
Bibl.: Nielsen & Moltesen 1983, 47, no. 48  
Comp.: *SCE* IV:1C, 145-147, Type VI D1aα'
- 900. Jug** (Pl. 30)  
Inv.: OUKL 191  
H.: 15.0  
Class: Base-ring I  
Per.: LC I  
Bibl.: Nielsen & Moltesen 1983, 47, no. 49; mentioned in  
*CCA* 20:22, 15-16, no. A.65  
Comp.: *SCE* IV:1C, 147, Type VI D1θ'
- 901. Jug**  
Inv.: OUKL 190, temporarily not found  
Class: Base-ring I  
Per.: LC I  
Bibl.: mentioned in *CCA* 20:22, 16, no. A.66
- 902. Juglet** (Pl. 30)  
Inv.: OUKL 275  
Pres. H.: 12.0  
Class: Base-ring II  
Per.: LC II  
Bibl.: mentioned in *CCA* 20:22, 16, no. A.69  
Comp.: *SCE* IV:1C, 183, Type IX B1aβ'
- 903. Jug** (Pl. 30)  
Inv.: OUKL 243  
H.: 32.0  
Class: Plain White Hand-made  
Per.: LC II  
Comp.: *SCE* IV:1C, 229, Type IX C2
- 904. Jug** (Pl. 31)  
Inv.: OUKL 242  
H.: 30.5  
Class: Plain White Hand-made  
Per.: LC II  
Comp.: *SCE* IV:1C, 229, Type IX C2 (but with round base)
- 905. Jug** (Pl. 31)  
Inv.: OUKL 241  
H.: 23.0  
Class: Plain White Hand-made  
Per.: LC II-III

Comp.: *SCE* IV:1C, 229, Type IX C2c

**906. Jug** (Pl. 31)

Inv.: OUKL 269

H.: 23.0

Class: Plain White Hand-made

Per.: LC II-III

Comp.: **905**

**907. Jug** (Pl. 31)

Inv.: OUKL 117 (2)

H.: 13.3

Class: White Painted III

Per.: CG III

Comp.: *SCE* IV:2, fig. XIX:2

**908. Bowl** (Pl. 31)

Inv.: OUKL 280

H.: 5.0; D.: 11.2

Class: White Painted V

Per.: CA II

Comp.: *SCE* IV:2, fig. XLVI:2

**909. Bowl**

Inv.: OUKL 150 (1), temporarily not found

H.: c. 10.8; D.: c. 16.6

Class: White Painted

Per.: Iron Age

**910. Jug**

Inv.: OUKL 96, temporarily not found

H.: c. 33.0

Class: White Painted

Per.: Iron Age

**911. Jug**

Inv.: OUKL 110 (1), temporarily not found

H.: c. 26.8

Class: White Painted

Per.: Iron Age

**912. Bowl** (Pl. 31)

Inv.: OUKL 290

H.: 5.3; D.: 10.5

Class: Bichrome V (colour much faded away)

Per.: CA II

Comp.: *CCA* 20:22, 33, no. B.105, pl. 55:1 (Plain White V)

**913. Bowl** (Pl. 31)

Inv.: OUKL 289

H.: 4.0; D.: 10.5

Class: Bichrome V (colour much faded away)

Per.: CA II

Comp.: **912**

**914. Jug**

Inv.: OUKL 110 (2), temporarily not found

H.: c. 26.5

Class: Bichrome

Per.: Iron Age

**915. Jug**

Inv.: OUKL 133, temporarily not found

H.: c. 18.0

Class: Bichrome

Per.: Iron Age

**916. Amphora**

Inv.: OUKL 194 (2), temporarily not found

H.: c. 18.3

Class: White Painted or Bichrome

Per.: Iron Age

**917. Bowl**

Inv.: OUKL 150 (2), temporarily not found

H.: c. 11.4; D.: c. 15.9

Class: Black-on-Red

Per.: Iron Age

**918. Juglet**

Inv.: OUKL 103, temporarily not found

H.: c. 12.1

Class: Black-on-Red

Per.: Iron Age

**919. Juglet** (Pl. 31)

Inv.: OUKL 277

H.: 8.7

Class: Red Slip III (V)

Per.: CA II

Comp.: *SCE* IV:2, fig. LVI:12

**920. Bowl** (Pl. 31)

Inv.: OUKL 205

H.: 5.8; D.: 10.0

Class: Black Slip IV

Per.: CA I

Comp.: *SCE* IV:2, fig. XLIII:15

**921. Handle**

Inv.: OUKL 215

H.: 7.5

Class: Black Slip

Per.: Iron Age

**922. Bowl** (Pl. 31)

Inv.: OUKL 352

H.: 4.9; D.: 13.4

Class: Grey Polished II (IV)

Per.: CA I

Comp.: for the shape see *SCE* IV:2, fig. XXVIII:3 (White Painted IV); for a discussion of the shape in general see Lushey 1939

**923. Jug** (Pl. 31)

Inv.: OUKL 239

H.: 27.7

Class: Stroke Polished I (VI)?

Per.: CC I?

Comment: no exact parallel

- 924. Bowl** (Pl. 31)  
 Inv.: OUKL 286  
 H.: 5.5; D.: 21.5  
 Class: Plain White IV  
 Per.: CA I  
 Comp.: Karageorghis 1967, 36-37, 39, 41, pl. CXXV: 28, 69-72, 132, 134
- 925. Bowl** (Pl. 31)  
 Inv.: OUKL 287  
 H.: 3.5; D.: 17.3  
 Class: Plain White IV  
 Per.: CA I  
 Comp.: 924
- 926. Bowl** (Pl. 31)  
 Inv.: OUKL 288  
 H.: 3.5; D.: 16.9  
 Class: Plain White IV  
 Per.: CA I  
 Comp.: 924
- 927. Bowl** (Pl. 32)  
 Inv.: OUKL 284  
 H.: 5.0; D.: 11.7  
 Class: Plain White V  
 Per.: CA I  
 Comp.: *SCE* IV:2, fig. XLVI:2 (White Painted V)
- 928. Bowl** (Pl. 32)  
 Inv.: OUKL 297  
 H.: 6.0; D.: 11.5  
 Class: Plain White V  
 Per.: CA II  
 Comp.: *CCA* 20:22, 33, no. B.105, pl. 55:1
- 929. Bowl** (Pl. 32)  
 Inv.: OUKL 282  
 H.: 5.5; D.: 12.2  
 Class: Plain White V  
 Per.: CA II  
 Comp.: *CCA* 20:22, 33, no. B.106, pl. 55:2
- 930. Bowl** (Pl. 32)  
 Inv.: OUKL 281  
 H.: 4.8; D.: 11.5  
 Class: Plain White V  
 Per.: CA II  
 Comp.: 928
- 931. Bowl** (Pl. 32)  
 Inv.: OUKL 291  
 H.: 4.8; D.: 12.0  
 Class: Plain White V  
 Per.: CA II  
 Comp.: 928
- 932. Bowl** (Pl. 32)  
 Inv.: OUKL 298  
 H.: 4.8; D.: 12.0  
 Class: Plain White V
- Per.: CA II  
 Comp.: 929
- 933. Sack-shaped jug** (Pl. 32)  
 Inv.: OUKL 312  
 H.: 15.3  
 Class: Plain White V  
 Per.: CA II  
 Comp.: *SCE* IV:2, fig. LVII:10
- 934. Bowl** (Pl. 32)  
 Inv.: OUKL 283  
 H.: 4.6; D.: 13.3  
 Class: Plain White VI  
 Per.: CC I  
 Comp.: *SCE* III, 238, no. 292b, pl. XC:4 (silver) and 254, no. 424, pl. LXXXVIII:11 (bronze); Buchholz 1987, 222-224, fig. 53e-f
- 935. Sack-shaped juglet** (Pl. 32)  
 Inv.: OUKL 315  
 H.: 14.0  
 Class: Plain White VI  
 Per.: CC I  
 Comp.: *SCE* IV:2, fig. LXII:11
- 936. Jug** (Pl. 32)  
 Inv.: OUKL 240  
 H.: 26.0  
 Class: Plain White VI?  
 Per.: CC I?  
 Comment: no exact parallel
- 937. Bowl** (Pl. 32)  
 Inv.: OUKL 295  
 H.: 7.3; D.: 18.5  
 Class: Plain White VII?  
 Per.: CC II?  
 Comment: no exact parallel
- 938. Sack-shaped juglet** (Pl. 32)  
 Inv.: OUKL 313  
 H.: 14.2  
 Class: Plain White  
 Per.: CC-Hellenistic  
 Comp.: *CCA* 20:22, 36, nos B.138-140, pl. 61:3-5
- 939. Alabastron** (Pl. 32)  
 Inv.: OUKL 323  
 H.: 17.3  
 Class: Plain White  
 Per.: CC-Hellenistic  
 Comp.: *CCA* 20:22, 37, nos B.151-153, pl. 63:6, 64:1-2
- 940. Alabastron** (Pl. 32)  
 Inv.: OUKL 319  
 H.: 17.0  
 Class: Plain White  
 Per.: CC-Hellenistic  
 Comp.: 939

- 941. Alabastron** (Pl. 32)  
 Inv.: OUKL 320  
 H.: 15.3  
 Class: Plain White  
 Per.: CC-Hellenistic  
 Comp.: 939
- 942. Alabastron** (Pl. 32)  
 Inv.: OUKL 324  
 H.: 15.3  
 Class: Plain White  
 Per.: CC-Hellenistic  
 Comp.: 939
- 943. Alabastron** (Pl. 33)  
 Inv.: OUKL 322  
 H.: 14.3  
 Class: Plain White  
 Per.: CC-Hellenistic  
 Comp.: 939
- 944. Alabastron** (Pl. 33)  
 Inv.: OUKL 326  
 H.: 14.0  
 Class: Plain White  
 Per.: CC-Hellenistic  
 Comp.: 939
- 945. Bowl** (Pl. 33)  
 Inv.: OUKL 296  
 H.: 9.0; D.: 15.7  
 Class: Colour-coated  
 Per.: CC II-Hellenistic I  
 Comp.: *SCE* IV:2, fig. LXVI:11 (Red Slip V [VII]); Maier & Wartburg 1985, 109, Type I
- 946. Bowl** (Pl. 33)  
 Inv.: OUKL 285  
 H.: 5.5; D.: 13.7  
 Class: Colour-coated  
 Per.: Hellenistic I  
 Comp.: *SCE* IV:3, fig. 21:4; Hayes 1991, 26, 29, nos 1-3, fig. XIV
- 947. Bowl** (Pl. 33)  
 Inv.: OUKL 204  
 H.: 5.0; D.: 12.6  
 Class: Colour-coated  
 Per.: Hellenistic I  
 Comp.: 946
- 948. Bowl** (Pl. 33)  
 Inv.: OUKL 300  
 H.: 4.4; D.: 11.4  
 Class: Colour-coated  
 Per.: Hellenistic I  
 Comp.: 946
- 949. Bowl** (Pl. 33)  
 Inv.: OUKL 301  
 H.: 5.0; D.: 12.8
- Class: Colour-coated  
 Per.: late Hellenistic I  
 Comp.: *SCE* IV:3, fig. 21:11; Karageorghis 1978, 43, 56, no. 25, pl. XXVIII, XLIX; Hayes 1991, 28, 30, no. 15, fig. XV
- 950. Bowl** (Pl. 33)  
 Inv.: OUKL 299  
 H.: 4.8; D.: 13.3  
 Class: Colour-coated  
 Per.: late Hellenistic I  
 Comp.: 949
- 951. Jug** (Pl. 33)  
 Inv.: OUKL 306  
 H.: 15.3  
 Class: Coarse  
 Per.: CA II-Hellenistic  
 Comp.: *SCE* IV:2, fig. LXX:15; Webb 2001, 107, no. 284 with further references
- 952. Unguentarium** (Pl. 33)  
 Inv.: OUKL 431  
 H.: 12.8  
 Class: Banded  
 Per.: Hellenistic I  
 Comp.: Webb 1986, 21, 51, 85, no. 29 with further references
- 953. Juglet** (Pl. 33)  
 Inv.: OUKL 278  
 H.: 13.0  
 Class: Glazed  
 Per.: early 13th c. A.D.  
 Comp.: Megaw 1971, 125, no. 9, fig. 4, pl. XXXIII:5
- 954. Bowl** (Pl. 33)  
 Inv.: OUKL 336  
 H.: 8.0; D.: 16.0  
 Class: Green and Brown Sgraffito  
 Per.: 13th-early 14th c. A.D.  
 Comp.: for the shape see Piltz 1996, 29, 35, 37, nos 12, 18, 20  
 Comment: the base is marked with an incised x
- 955. Bowl** (Pl. 33)  
 OUKL 337  
 H.: 8.0; D.: 14.0  
 Class: Green and Brown Sgraffito  
 Per.: 13th-early 14th c. A.D.  
 Comment: the base is marked with an incised x
- 956. Bowl** (Pl. 33)  
 Inv.: OUKL 338  
 H.: 10.0; D.: 14.0  
 Class: Brown and Green Sgraffito ("Decadent")  
 Per.: 14th c. A.D.  
 Comp.: Piltz 1996, 69-72, nos 52-55

**957. Bowl** (Pl. 34)  
Inv.: OUKL 339  
H.: 9.0; D.: 16.0  
Class: Brown and Green Sgraffito ("Decadent")  
Per.: 14th c. A.D.  
Comp.: for the shape see Piltz 1996, 63, 72, nos 46, 55;  
for the decoration of the inner medallion see Webb 1997,  
110, 113, nos 515 and 532, pl. 39, 41

## LIMESTONE SCULPTURE

### *Small Figurines*

**958. Male head** (Pl. 34)  
Inv.: OUKL 13  
Pres. H.: 8.8  
Per.: CC II  
Comp.: Hermary 1989, 106, no. 198

**959. Temple boy** (Pl. 34)  
Inv.: OUKL 12  
H.: 25.0  
Per.: 3rd c. B.C. (head); probably early 4th c. B.C. (body)  
(Beer 1994)  
Bibl.: Beer 1994, 62, no. 207, pl. 107:a-d  
Comment: ghost traces of a bronze necklace are visible  
on the neck

**960. Head of temple boy (?)** (Pl. 34)  
Inv.: OUKL 19  
Pres. H.: 3.4  
Per.: CC II  
Comp.: Hermary 1989, 96, no. 170

**961. Head of temple boy (?)** (Pl. 34)  
Inv.: OUKL 15  
Pres. H.: 6.8  
Per.: CC II  
Comp.: Hermary 1989, 96, no. 170

**962. Dog** (Pl. 34)  
Inv.: OUKL 21  
H.: 8.2; L.: 13.4  
Per.: CC  
Comp.: Hermary 1987, 58, no. 6, pl. XLIII  
Comment: for related images of a dog chasing a hare see  
Hermary 1981, 55, nos 50-52 and Bernhard-Walcher *et al.* 1999,  
203-204, no. 99

**963. Dog** (Pl. 34)  
Inv.: OUKL 22  
H.: 7.0; L.: 10.5  
Per.: CC  
Comp.: 962

**964. Standing male figure** (Pl. 34)  
Inv.: OUKL 11  
Pres. H.: 24.5  
Per.: early Hellenistic I

Comp.: Hermary 1989, 249-250, nos 502-503

**965. Standing female figure** (Pl. 34)  
Inv.: OUKL 348  
Pres. H.: 21.3  
Per.: early Hellenistic I  
Comp.: for the head see Hermary 1989, 376, nos 762, 764;  
for the body see Riis *et al.* 1989, 100-101, no. 80 (= no.  
314 in this volume)

## TERRACOTTA SCULPTURE

### *Large and Medium Size Figures*

**966. Female head** (Pl. 34)  
Inv.: OUKL 14  
H.: 11.2  
Techn.: mould-made  
Per.: late CC I  
Comp.: Hermary 1989, 360, no. 722

**967. Female head** (Pl. 34)  
Inv.: OUKL 16  
H.: 10.0  
Techn.: mould-made  
Per.: Hellenistic I  
Comp.: Hermary 1989, 416-417, no. 845 (limestone)

### *Small Figurines*

**968. Male head** (Pl. 34)  
Inv.: OUKL 18  
Pres. H.: 7.5  
Techn.: mould-made  
Per.: CA I  
Comp.: for the face see Karageorghis 1995, 23, no. 60, pl.  
XI:3  
Comment: it is possibly the head of a charioteer in a chariot  
group like e.g. Karageorghis 1995, pl. LXXII:1

**969. Standing female figure** (Pl. 35)  
Inv.: OUKL 25  
H.: 17.7  
Techn.: wheel-made body, other parts hand-made  
Per.: CA  
Comp.: Karageorghis 1998, 10, nos I(i).41, 45, 48, pl.  
V:5,10 and VI:5 (Paphos area)

**970. Standing female figure** (Pl. 35)  
Inv.: OUKL 24  
H.: 14.8  
Techn.: wheel-made body, other parts hand-made  
Per.: CA  
Comp.: Karageorghis 1998, 10, nos I(i).41, 45, 48, pl.  
V:5,10 and VI:5 (Paphos area)



**971. Horse** (Pl. 35)

Inv.: OUKL 23  
 Pres. H.: 8.6; L.: 10.6  
 Techn.: hand-made  
 Per.: CA II

Comp.: Monloup 1984, 27, 29, no. 8, pl. 1

Comment: the break on the back indicates that originally the figurine represented a horse-and-rider (cf. Karageorghis 1995, 82, nos II(i)c.59-60, pl. XLIV:4-5)

**972. Male head** (Pl. 35)

Inv.: OUKL 17  
 Pres. H.: 5.6  
 Techn.: mould-made  
 Per.: CC II

Comp.: Queyrel 1998, 597-598, no. 998 (with pointed cap)

**OTHER ARTS AND CRAFTS****Bronze****973. Tweezers** (Pl. 35)

Inv.: OUKL 378B  
 L.: 7.5

Per.: Philia-LC I

Comp.: *SCE* IV:1A, 248, 250, fig. 100:28, Type Gb1; *SCE* IV:1B, 142-143, fig. 11:11, Type 2; *SCE* IV:1D, 486, 562, fig. 62:16, Type 1

**974. Tweezers** (Pl. 35)

Inv.: OUKL 378D  
 L.: 6.5

Per.: Philia-LC I

Comp.: **973**

**975. Tweezers** (Pl. 35)

Inv.: OUKL 378E  
 L.: 8.6

Per.: Philia-LC I

Comp.: **973**

**976. Sword** (Pl. 35)

Inv.: OUKL 30  
 L.: 53.1

Per.: EC I

Comp.: *SCE* IV:1A, 242-245, fig. 97:5; Catling 1964, 56, fig. 1:1, Sub-type 1

**977. Sword** (Pl. 35)

Inv.: OUKL 31  
 L.: 43.6

Per.: EC I

Comp.: **976**

**978. Dagger** (Pl. 35)

Inv.: OUKL 32  
 L.: 26.3

Per.: EC I

Comp.: **976**

**979. Knife** (Pl. 35)

Inv.: OUKL 382E  
 Pres. L.: 7.2

Per.: EC I

Comp.: *SCE* IV:1A, 246-247, fig. 99:2, Class 3

**980. Knife** (Pl. 35)

Inv.: OUKL 382F  
 L.: 12.2

Per.: EC I

Comp.: **979**

**981. Knife** (Pl. 35)

Inv.: OUKL 375C  
 L.: 13.0

Per.: EC I

Comp.: *SCE* IV:1A, 248, fig. 100:5

Comment: there are remains of a bone handle

**982. Two fragmentary adzes** (Pl. 35)

Inv.: OUKL 371A-B

Pres. L.: 13.5, respectively 5.4

Per.: probably EC I

Comp.: *SCE* IV:1A, 248-249, fig. 100:20, Type CII A

**983. Knife** (Pl. 35)

Inv.: OUKL 375E  
 L.: 11.2

Per.: EC III B

Comp.: *SCE* IV:1A, 246, 248, fig. 100:4, Class 3

**984. Knife** (Pl. 35)

Inv.: OUKL 33  
 L.: 19.0

Per.: EC

Comp.: *SCE* IV:1A, 246-247, fig. 99:1

**985. Adze** (Pl. 35)

Inv.: OUKL 371D  
 L.: 10.4

Per.: EC

Comp.: **982**

**986. Adze (?)** (Pl. 36)

Inv.: OUKL 371C  
 Pres. L.: 5:5

Per.: EC-MC

**987. Knife** (Pl. 36)

Inv.: OUKL 375D  
 Pres. L.: 8.0

Per.: EC-MC

**988. Knife** (Pl. 36)

Inv.: OUKL 382A  
 Pres. L.: 6.3

Per.: EC-MC

**989. Needle** (Pl. 36)

Inv.: OUKL 377A  
 L.: 10.0

Per.: EC-MC  
Comp.: *SCE IV:1A*, 252, fig. 102:3, *SCE IV:1B*, 142, fig. 11:13

**990. Pin** (Pl. 36)

Inv.: OUKL 377B

Pres. L.: 8.0

Per.: EC-MC

Comp.: *SCE IV:1A*, 252, fig. 102:5, Type O1a; *SCE IV:1B*, 144-145, 200, 249, fig. 12:1, Type 1

**991. Pin** (Pl. 36)

Inv.: OUKL 377C

Pres. L.: 4.8

Per.: EC-MC

Comp.: **990**

**992. Various implements** (Pl. 36)

Inv.: OUKL 380-392

Per.: EC-MC

- **needle**: L. 10.2

Comp.: **989**

- **pin**: L. 7.2

- **pin**: L. 6.2

- **pin**: L. 7.5

- **pin**: L. 7.5

- **pin**: L. 7.6

Comp.: *SCE IV:1B*, 145, fig. 12:1-3

- **knife**: Pres. L. 8.6

Comment: a number of implements are kept together in a box labelled "OUKL 380-392"; several items, however, are not numbered individually and some are presently missing; the following artefacts are catalogued separately in this volume: OUKL 380A-C, OUKL 381A-I and OUKL 382A-F (see **979-980**, **988**, **995**, **1003-1004**, **1007-1008**, **1010**, **1012-1014**, **1021-1025** and **1028**)

**993. Tweezers** (Pl. 36)

Inv.: OUKL 378C

L.: 9.0

Per.: EC IIIB-LCII

Comp.: *SCE IV:1A*, 248, 250, fig. 100:27, Type Ga; *SCE IV:1B*, 143, fig. 11:9, Type 1; *SCE IV:1D*, 486, 562, fig. 62:16, Type 2

**994. Tweezers** (Pl. 36)

Inv.: OUKL 378A

L.: 8.8

Per.: EC IIIB-LCII

Comp.: **993**

**995. Pin** (Pl. 36)

Inv.: OUKL 380A

L.: 6.8

Per.: EC IIB-LC III

Comp.: *SCE IV:1A*, 252-253, fig. 102:6, Type O1b; *SCE IV:1B*, 144-145, fig. 12:2, Type 2; *SCE IV:1D*, 486, 488, 562, fig. 62:21, Type 1

**996. Knife** (Pl. 36)

Inv.: OUKL 374

L.: 15.5

Per.: MC I-III

Comp.: *SCE IV:1B*, 140, 200, 246, fig. 10:16, Type 4c

**997. Knife** (Pl. 36)

Inv.: OUKL 375G

L.: 12.5

Per.: MC I-III

Comp.: **996**

**998. Knife** (Pl. 36)

Inv.: OUKL 375H

L.: 10.9

Per.: MC I-III

Comp.: **996**

**999. Knife** (Pl. 36)

Inv.: OUKL 375F

L.: 10.8

Per.: MC I-III

Comp.: *SCE IV:1B*, 140-141, 200, 246, fig. 10:17, Type 5b

**1000. Knife** (Pl. 36)

Inv.: OUKL 375B

L.: 10.5

Per.: MC I-III

Comp.: *SCE IV:1B*, 141, 200, 246, Type 5

**1001. Knife** (Pl. 37)

Inv.: OUKL 375A

L.: 9.5

Per.: MCI-III

Comp.: **996**

**1002. Knife** (Pl. 37)

Inv.: OUKL 373

L.: 14.6

Per.: MC I-II and possibly MC III

Comp.: *SCE IV:1B*, 139-140, 200, 245, fig. 10:8, Type 1d

**1003. Knife** (Pl. 37)

Inv.: OUKL 382C

L.: 7.5

Per.: MC I(?) - III

Comp.: *SCE IV:1B*, 140-141, 200, 246, Type 5a

**1004. Knife** (Pl. 37)

Inv.: OUKL 382D

Pres. L.: 5.7

Per.: MC I(?) - III

Comp.: **1003**

**1005. Knife** (Pl. 37)

Inv.: OUKL 372

L.: 21.4

- Per.: MC II(?)-III  
Comp.: *SCE IV:1B*, 139-140, 200, 246, fig. 10:13, Type 3c
- 1006. Knife** (Pl. 37)  
Inv.: OUKL 375J  
L.: 14.2  
Per.: MC II and possibly MC III  
Comp.: *SCE IV:1B*, 139-140, 200, 246, fig. 10:9, Type 2b
- 1007. Toggle pin** (Pl. 37)  
Inv.: OUKL 380C  
L.: 10.6  
Per.: MC II-III  
Comp.: *SCE IV:1B*, 146-147, fig. 13:1, Type 1
- 1008. Pin with knot head** (Pl. 37)  
Inv.: OUKL 380B  
L.: 10.2  
Per.: MC III late-LC IA  
Comp.: Karageorghis 1965, 37, 40, 41, 44, 52, fig. 15: 80, 111 and 141; *SCE IV:1B*, 145-146, 201, 250-251, fig. 12:28, Type 24; *SCE IV:1D*, 486, 488, 562, fig. 62:24, Type 5
- 1009. Butt-spike** (Pl. 37)  
Inv.: OUKL 379  
L.: 7.5  
Per.: LC II-III  
Comp.: *SCE IV:1D*, 478-479, fig. 60:18, Type 1
- 1010. Arrow-head** (Pl. 37)  
Inv.: OUKL 382B  
Pres. L.: 5.6  
Per.: LC?  
Comp.: Buchholz 1962, 23, 54, fig. 14c (LH IIIB)  
Comment: the Cypriote provenance is uncertain
- 1011. Ring** (Pl. 37)  
Inv.: OUKL 376G  
D.: 4.0  
Per.: LC?  
Comp.: *SCE IV:1D*, 400, fig. 63:11
- 1012. Spiral ring** (Pl. 37)  
Inv.: OUKL 381G  
D.: 4.2  
Per.: Bronze and Iron Age  
Comp.: *SCE IV:1B*, 191, fig. 15:2 (lead); *SCE IV:1D*, 508, fig. 65:20 (gold); *SCE IV:2*, 146-147, fig. 26:21
- 1013. Spiral ring** (Pl. 37)  
OUKL 381H  
D.: 4.2  
Per.: Bronze and Iron Age  
Comp.: **1012**
- 1014. Spiral ring** (Pl. 37)  
Inv.: OUKL 381F  
D.: 4.0  
Per.: Bronze and Iron Age
- Comp.: **1012**
- 1015. Spiral ring** (Pl. 38)  
Inv.: OUKL 376A  
D.: 3.6  
Per.: Bronze and Iron Age  
Comp.: **1012**
- 1016. Spiral ring** (Pl. 38)  
Inv.: OUKL 376F  
D.: 3.4  
Per.: Bronze and Iron Age  
Comp.: **1012**
- 1017. Spiral ring** (Pl. 38)  
Inv.: OUKL 376B  
D.: 3.3  
Per.: Bronze and Iron Age  
Comp.: **1012**
- 1018. Spiral ring** (Pl. 38)  
Inv.: OUKL 376C  
D.: 3.3  
Per.: Bronze and Iron Age  
Comp.: **1012**
- 1019. Spiral ring** (Pl. 38)  
Inv.: OUKL 376D  
D.: 3.0  
Per.: Bronze and Iron Age  
Comp.: **1012**
- 1020. Spiral ring** (Pl. 38)  
Inv.: OUKL 376E  
D.: 3.0  
Per.: Bronze and Iron Age  
Comp.: **1012**
- 1021. Spiral ring** (Pl. 38)  
Inv.: OUKL 381E  
D.: 2.9  
Per.: Bronze and Iron Age  
Comp.: **1012**
- 1022. Spiral ring** (Pl. 38)  
Inv.: OUKL 381A  
D.: 2.2  
Per.: Bronze and Iron Age  
Comp.: **1012**
- 1023. Spiral ring** (Pl. 38)  
Inv.: OUKL 381B  
D.: 2.0  
Per.: Bronze and Iron Age  
Comp.: **1012**
- 1024. Spiral ring** (Pl. 38)  
Inv.: OUKL 381C  
D.: 2.0  
Per.: Bronze and Iron Age  
Comp.: **1012**

**1025. Two spiral rings** (Pl. 38)

Inv.: OUKL 381D  
D.: 1.8 each  
Per.: Bronze and Iron Age  
Comp.: **1012**

**1026. Bowl**

Inv.: OUKL 29  
H.: 5.7; D.: 12.3  
Per.: LC II-CA  
Comp.: Matthäus 1985, 71-104, pl. 1-16

**1027. Bowl**

Inv.: OUKL 28  
H.: 3.4; D.: 16.0  
Per.: CA  
Comp.: Matthäus 1985, 105, nos 298-301, pl. 17

**1028. Bracelet** (Pl. 38)

Inv.: OUKL 381I  
D.: 5.3  
Per.: CA-CC  
Comp.: *SCE* IV:2, 146-147, 217, fig. 26:19  
Comment: the flat ends are decorated with incisions

**Stone**

**1029. Mace-head** (Pl. 39)

Inv.: OUKL 26A  
H.: 6.7  
Mat.: igneous  
Per.: Neolithic-LC III  
Comp.: Swiny 1986, 13-14, with further references

**1030. Mace-head** (Pl. 39)

Inv.: OUKL 26B  
H.: 5.5  
Mat.: igneous  
Per.: Neolithic-LC III  
Comp.: **1029**

**1031 Pounder** (Pl. 39)

Inv.: OUKL 27  
D.: 7.3  
Mat.: igneous  
Per.: Chalcolithic-Bronze Age  
Comp.: Swiny 1986, 9, Type 3; Swiny 2003, 224-225

**1032. Whetstone** (Pl. 39)

Inv.: OUKL 34  
L.: 26.0  
Mat.: igneous  
Per.: EC  
Comp.: *SCE* IV:1A, 257-258, fig. 103:10-11; Swiny 1986, 12, Type 2, fig. 15:S14

**1033. Whetstone** (Pl. 39)

Inv.: OUKL 35  
L.: 7.9  
Mat.: limestone

Per.: EC-MC

Comment: the oblong shape with one hole at either end is seemingly unparallelled

**1034. Cylinder seal** (Pl. 39)

Inv.: OUKL 9  
H.: 2.5; D.: 0.9; D.: of hole: 0.4  
Mat.: chlorite  
Decoration: man flanked by animals and snake  
Class: Common Style (according to P.H. Merrillees)  
Per.: 12th c. B.C.

**1035. Cylinder seal** (Pl. 39)

Inv.: OUKL 10  
H.: 1.5; D.: 0.8; D. of hole: 0.4  
Mat.: chlorite  
Decoration: seated figure, spade-like tool, vertical zigzag, column-like object with conical top, figure walking towards the right, horns of consecration above an ingot  
Class: Common Style (according to P.H. Merrillees)  
Per.: 12th c. B.C.

**1036. False alabastron** (Pl. 39)

Inv.: OUKL 330  
Pres. H.: 16.7  
Mat.: gypsum  
Per.: CC II  
Comp.: Karageorghis 1970, 83, nos 20-22, pl. CXXII, CCXXXII; 85, no. 3, pl. CCXXXII; 160, no. 3, pl. CCLIX; Robertson 1986, 31, 63, no. 132  
Comment: for comments on the funeral use of false alabastra see Young 1951, 111-112

**Terracotta**

**1037. Lamp** (Pl. 39)

Inv.: OUKL 226  
L.: 13.8  
Techn.: wheel-made  
Class: Plain White  
Per.: CG III-Hellenistic I  
Comp.: *SCE* IV:2, 169, 223, fig. 37:11-12, 16-17, Type 3; *SCE* IV:3, 121, 184, fig. 37:1-4, Type 1; Oziol 1977, 18, 20-23, nos 6-26, pl. 1-3, 52-53

**1038. Lamp** (Pl. 39)

Inv.: OUKL 228  
L.: 13.7  
Techn.: wheel-made  
Class: Plain White  
Per.: CG III-Hellenistic I  
Comp.: **1037**

**1039. Lamp** (Pl. 39)

Inv.: OUKL 233  
L.: 13.3  
Techn.: wheel-made  
Class: Plain White  
Per.: CG III-Hellenistic I  
Comp.: **1037**

- 1040. Lamp** (Pl. 39)  
 Inv.: OUKL 227  
 L.: 13.0  
 Techn.: wheel-made  
 Class: Plain White  
 Per.: CG III-Hellenistic I  
 Comp.: **1037**
- 1041. Lamp** (Pl. 39)  
 Inv.: OUKL 225  
 L.: 13.0  
 Techn.: wheel-made  
 Class: Plain White  
 Per.: CG III-Hellenistic I  
 Comp.: **1037**
- 1042. Lamp** (Pl. 39)  
 Inv.: OUKL 234  
 L.: 12.8  
 Techn.: wheel-made  
 Class: Plain White  
 Per.: CG III-Hellenistic I  
 Comp.: **1037**
- 1043. Lamp**  
 Inv.: OUKL 229  
 L.: 12.8  
 Techn.: wheel-made  
 Class: Plain White  
 Per.: CG III-Hellenistic I  
 Comp.: **1037**
- 1044. Lamp** (Pl. 40)  
 Inv.: OUKL 224  
 L.: 12.2  
 Techn.: wheel-made  
 Class: Plain White  
 Per.: CG III-Hellenistic I  
 Comp.: **1037**
- 1045. Lamp** (Pl. 40)  
 Inv.: OUKL 231  
 L.: 12.2  
 Techn.: wheel-made  
 Class: Plain White  
 Per.: CG III-Hellenistic I  
 Comp.: **1037**
- 1046. Lamp** (Pl. 40)  
 Inv.: OUKL 235  
 L.: 12.0  
 Techn.: wheel-made  
 Class: Plain White  
 Per.: CG III-Hellenistic I  
 Comp.: **1037**
- 1047. Lamp** (Pl. 40)  
 Inv.: OUKL 230  
 L.: 11.7  
 Techn.: wheel-made  
 Class: Plain White  
 Per.: CG III-Hellenistic I  
 Comp.: **1037**
- 1048. Lamp** (Pl. 40)  
 Inv.: OUKL 232  
 L.: 11.0  
 Techn.: wheel-made  
 Class: Plain White  
 Per.: CG III-Hellenistic I  
 Comp.: **1037**
- 1049. Lamp** (Pl. 40)  
 Inv.: OUKL 222  
 L.: 8.8  
 Techn.: wheel-made  
 Class: Plain White  
 Per.: CG III-Hellenistic I  
 Comp.: **1037**
- 1050. Lamp** (Pl. 40)  
 Inv.: OUKL 223  
 L.: 8.8  
 Techn.: wheel-made  
 Class: Plain White  
 Per.: CG III-Hellenistic I  
 Comp.: **1037**
- 1051. Lamp** (Pl. 40)  
 Inv.: OUKL 182  
 H.: 4.0; L.: 9.5  
 Techn.: wheel-made  
 Class: Colour-coated  
 Per.: Hellenistic I-II  
 Comp.: *SCE* IV:3, 121, 185, fig. 37:9-14, Type 3; Oziol 1977, 43-44, nos 79-90, pl. 6, 56-57
- 1052. Lamp** (Pl. 40)  
 Inv.: OUKL 181  
 H.: 3.7; L.: 9.2  
 Techn.: wheel-made  
 Class: Colour-coated  
 Per.: Hellenistic I-II  
 Comp.: **1051**
- 1053. Lamp** (Pl. 40)  
 Inv.: OUKL 179  
 H.: 3.6; L.: 8.4  
 Techn.: wheel-made  
 Class: Colour-coated  
 Per.: Hellenistic I-II  
 Comp.: **1051**
- 1054. Lamp** (Pl. 40)  
 Inv.: OUKL 180  
 H.: 3.0; L.: 8.1  
 Techn.: wheel-made  
 Class: Colour-coated  
 Per.: Hellenistic I-II  
 Comp.: **1051**

# RANDERS, KUNSTHISTORISK MUSEUM

## A. ADDRESS

Stemannsgade 2  
DK-8900 Randers  
<http://www.khm.dk>

## B. HISTORY

Several unprovenanced sherds in Base-ring and White Slip wares were donated to the museum by first lieutenant Carl Johan Jensen in 1972.

## C. CATALOGUE

### POTTERY

#### 1055. Three body and two handle fragments (Pl. 41)

Inv.: 0064/73-A  
Class: Base-ring I  
Per.: LC I  
Comp.: *SCE IV:1C*, fig. XLVII-L  
Comment: the handle fragments are presumably parts of the same handle

#### 1056. Two body fragments (Pl. 41)

Inv.: 0064/73-B  
Class: Base-ring I  
Per.: LC I  
Comp.: *SCE IV:1C*, fig. XLVII-L

#### 1057. Base fragment (Pl. 41)

Inv.: 0064/73-C  
Class: Base-ring I or II  
Per.: LC I or II  
Comp.: *SCE IV:1C*, fig. XLVII-L

#### 1058. Four rim and four body fragments of bowls (Pl. 41)

Inv.: 0064/73-D  
Class: White Slip I  
Per.: LC I  
Comp.: *SCE IV:1C*, 440 and fig. 48:1 and 4

#### 1059. Body fragment with a lug (Pl. 41)

Inv.: 0064/73-E  
Class: White Slip II(?)  
Per.: LC II ?

## APPENDIX 1

### THE CYPRO-SYLLABIC INSCRIPTION ON THE VASE OUKL 99 IN ODENSE

On the neck of the vase are three painted syllabic Cypriote signs, of which the reading is certain for the two signs to the right and very probable for the one to the left: *pa-we-se*.

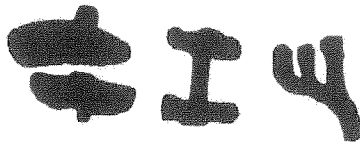
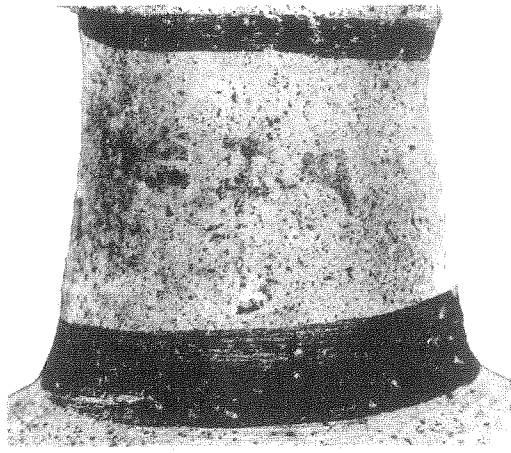

scale of drawing c. 2.5:1

At the left, what is visible on the photograph is the trace of removed concretion which did not hide any further trace of coloured pigment. We owe this observation to Dr Jens Aagard, conservator of the collection, who helped us very much in cleaning, measuring and drawing the signs and in providing excellent photographs.

The dimensions of the signs are, from left to right, 0.62 x 0.67 cm, 0.46 x 0.58 cm, and 0.44 x 0.63 cm; the length of the inscription itself is c. 2.2 cm. Painted signs of less than one cm height are not frequent but attested (e.g. on a jug in the Colocasides collection, ICS 352a, dating from the same period).

According to Prof. Paul Åström the inscription was probably painted before firing.

The forms of the signs are very simple and only the first to the left deserves some comment, although it is almost impossible to determine if the vertical stroke is cutting the two horizontal ones or not; but this detail does not matter very much, since the two forms are attested: the first one is the most frequent (more than 99%) but the second one is known from Old Paphian (ICS 176a and b, Archaic period) and New Paphian (ICS 3, Classical / Hellenistic period) and also from the common syllabary (ICS 367c, Archaic period; ICS 327, Classical period and from Kafizin, Hellenistic period, where it is the only attested form).

The syllabary is probably the common one, but the three signs (whatever the form of the *pa*, cf. above) exist in Old Paphian and if the *se* opening to the left in a

dextroverse text is rather frequent in Paphian, it is not entirely unattested in dextroverse texts of the common syllabary (ICS 196c, Archaic period, ICS 291 [partim], Hellenistic period, and on some coins from Nea Paphos and Salamis, Archaic and Classical periods).

It is not surprising to observe such an inscription on a vase from the Cypro-Archaic II period (c. 600-475) since we have some painted vase inscriptions from the Archaic period: ICS 18c (Geometric / Archaic period), 158, 254a, 318c, 347 and 348 (Archaic period) and 147 and 352a (Archaic / Classical period).

The reading from left to right is the most probable one: there are more than a dozen words ending in *-we-se* in the corpus but none beginning in *se-we-*. Two of these words ending in *-we-se* are ethnics in the nominative masculine plural (*e-ta-li-e-we-se* /Edaliēwes/, the men from Idalion and *ke-ti-e-we-se* /Ketiēwes/, the men from Kition), most of the others, which may be interpreted, conceal compounds with the second element *\*klewēs* / used as names: [a-]ri-si-to-ke-le-we-se /Aristo-klewēs/, a-to-ro-ke-le-we-se /Andro-klewēs/, ni-ko-ke-le-we-se /Niko-klewēs/, o-po-ke-le-we-se /Omph<sup>h</sup>o-klewēs/?, pi-lo-ke-le-we-se and pi-le-ke-le-we-se /Philo<sup>h</sup>e-klewēs/, sa-wo-ke-le-we-se /Sawo-klewēs/, ti-mo-ke-le-we-se /Timo-klewēs/ and, finally, with the first element partly lacking, *\*-si-ko-ke-le-we-se* and *]ra-ke-le-we-se*. As to *zo-we-se* see below.

The most probable interpretation for *pa-we-se* is */P<sup>h</sup>āwēs* /, which obviously belongs to Alph. Gr. *p<sup>h</sup>āos* 'light'. The name does not occur as such in any of the Greek dialects, but the word family is attested in Cyprian onomastics: *pa-wo-se* /P<sup>h</sup>awōs/ (Kouklia 14), which matches the nominative form of the noun (Homer +), probably with the variants *pa-wo* ICS 159 and *pa-u-o* ICS 328 (both gen. /P<sup>h</sup>āwō/ of a short form /P<sup>h</sup>āwos/, cf. O. Masson, BCH 103, 1979, 81; A. Heubeck, Kadmos 26, 1987, 120f.), and *pa-wo-ta-u* (gen.) /P<sup>h</sup>āwōtau (Kouklia 39), as well as the compound *pa-u-ta-mo-se* /P<sup>h</sup>au-dāmos/ ICS 389. Compounded names with *pa-u-si<sup>o</sup>* can both conceal /P<sup>h</sup>ausi<sup>o</sup>/ and /Pausi<sup>o</sup>/.

It is a remarkable fact that both *pa-wo-se* /P<sup>h</sup>awōs/ and now *pa-we-se* /P<sup>h</sup>āwēs/ coexist in Cypriote syllabic texts. The use of the neuter *p<sup>h</sup>āwos* as a noun (nickname) has parallels in Alph. Gr. *Astēr* ('star'), *Spintēr* ('spark') or Myc. *a<sub>3</sub>-ka-ra* (if /Aiglā/ 'light, radiance'). On the other hand, MN /P<sup>h</sup>āwēs/, with its *-e-* vocalism, can be understood as a short form of a second element *\*p<sup>h</sup>āwēs* corresponding to the neutral *-o/es-* stem of the regular type Alph. Gr. *Eu-p<sup>h</sup>āwēs*, *Pam-p<sup>h</sup>āwēs*, *Polu-p<sup>h</sup>āwēs*. Simplicia in *-ēs* (eventually remodelled to *\*-ē-t-*) beside neuters in *\*-o/es-* (and compounds with second element in *-ēs*) are well attested in Greek, e.g. *Mēnēs* (also *Menēt-*, gen. *Mēnētōs*) to *mēnos* 'power, internal force' (: MN *\*mēnēs*), *Krātēs* to *krātos* 'power' (: MN *\*krātēs*), *Kállēs* to *kállōs* 'beauty' (: MN *\*kállēs*), *Télēs* to *télos* 'duty', also 'army' (: MN *\*télēs*), *T<sup>h</sup>ālēs* (also *T<sup>h</sup>ālē-t-*, gen. *T<sup>h</sup>ālētōs*) to *t<sup>h</sup>álos* 'shoot, sprout', in metaphoric sense for children since Homer

(: MN <sup>o</sup>*t*<sup>h</sup>*alēs*); cf. also *Pákhēs* (gen. *Pák<sup>h</sup>etos*) to *pák<sup>h</sup>os* 'thickness' (Hom.), *pák<sup>h</sup>ús* 'thick'.

Two close parallels to *pa-we-se* /*P<sup>h</sup>awēs*/ are actually found in Cyprian itself: *ke-ne-se* /*Genēs*/, ICS 352a.B 1 (: gr. *génos*, cf. G. Neumann, *Kadmos* 17, 1978, 167f.) along with one compound in /<sup>o</sup>*genēs*/, *sa-ta-si-ke-ne-se* /*Stāsi-genēs*/ ICS 352a. B4 and *ta-le-se* /*T<sup>h</sup>alēs*/ ICS 257, cf. *o-ro-wo-ta-le-se* /*Orwo-t<sup>h</sup>alēs*/ ICS 352a. A4, *ku-po-ro-ta-le* /*Kupro-t<sup>h</sup>alēs*/ (*Kouklia* 7). Other Cypriote names in *-ēs*,

which are not based on *-o/es-* stems, do not actually belong to the same type as /*P<sup>h</sup>awēs*/, /*Genēs*/, /*T<sup>h</sup>alēs*/ and the like: the MN *a-ke-se* /*Āgēs*/ ICS 364 (: Alph. Gr. *Āgeús*) and the MN *zo-we-se* /*Zōwēs*/ ICS 405.1.2, 406 (Alph. Gr. *Zōwēs*; *Zōwē-t-* in Pamphylia) are short forms of /<sup>o</sup>*agos*/ and /*Zowo<sup>o</sup>*/ built by means of a hypochoristic suffix *-ē-* attested also in other regions, e.g. *K<sup>h</sup>ārēs*, *P<sup>h</sup>érēs* and the like.

José-Luis GARCÍA RAMÓN  
Jean-Pierre OLIVIER



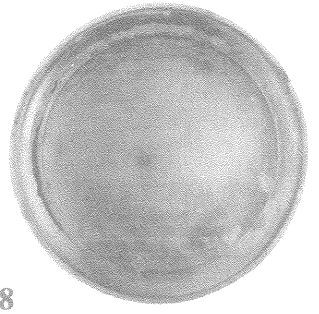
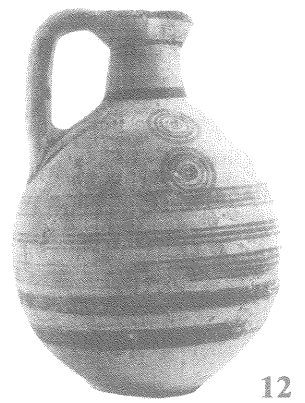
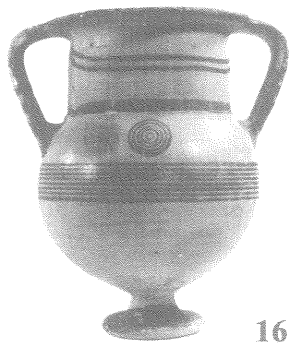
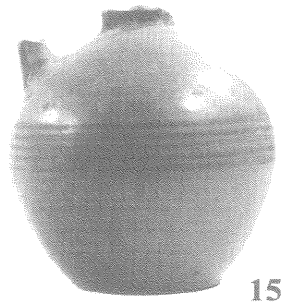
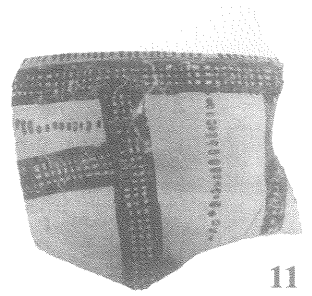
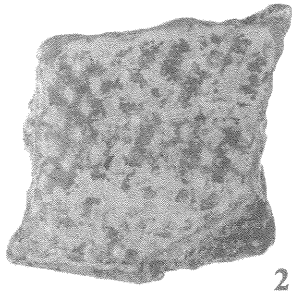

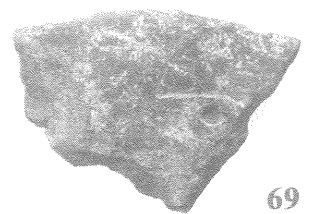
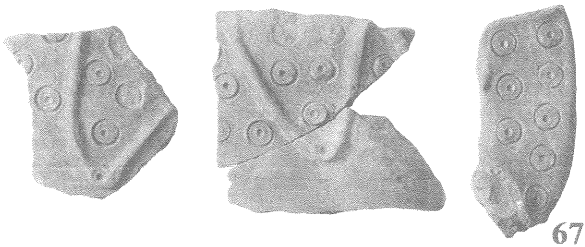
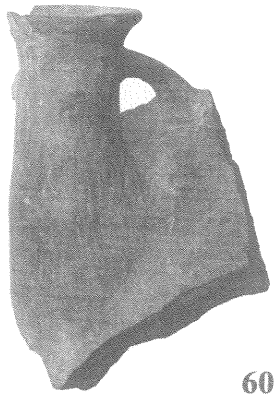
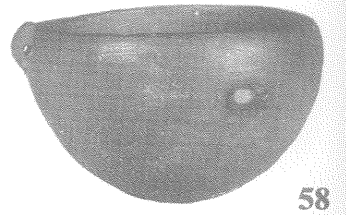
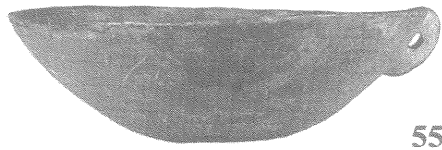
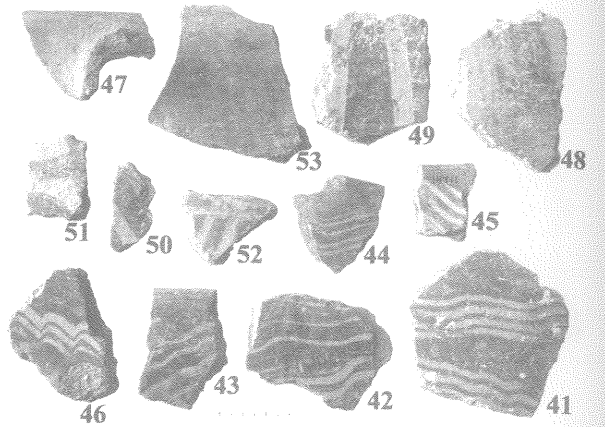
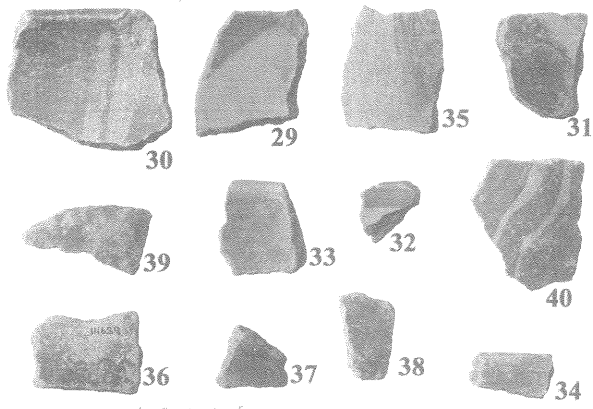

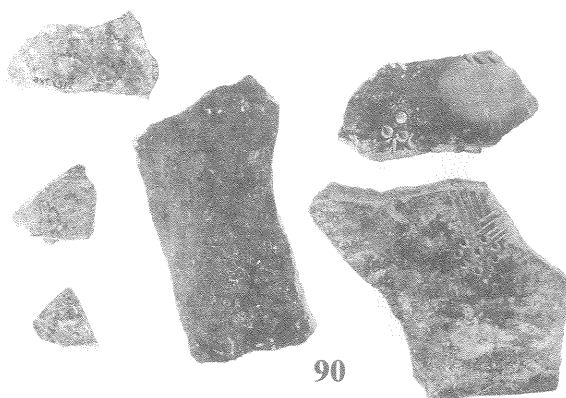
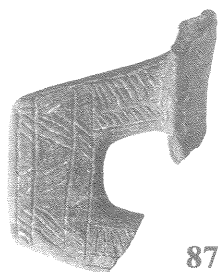
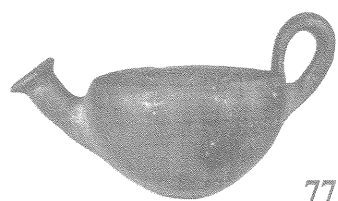
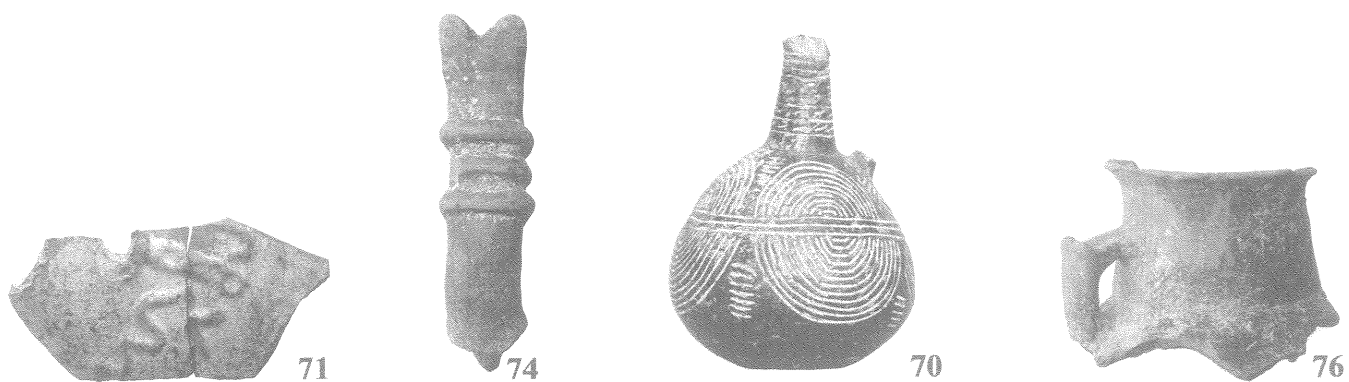



91

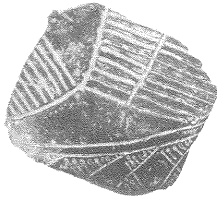

95



96

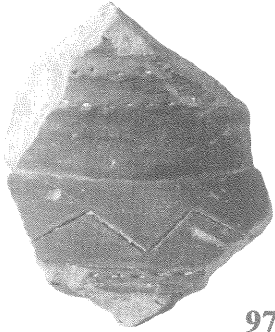

97



93



103

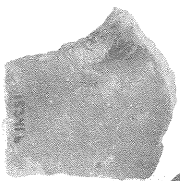

106

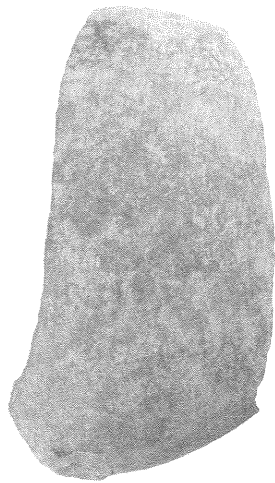
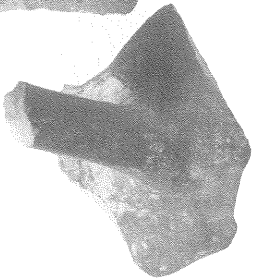

108



104

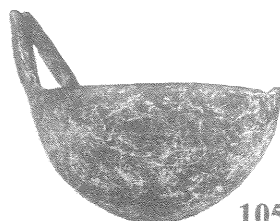

105

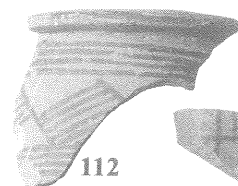

112



140

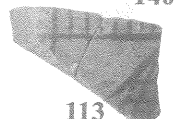

113

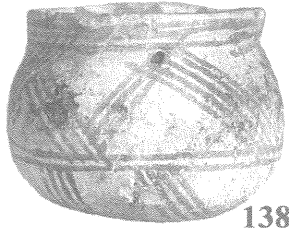

138



139



142



143

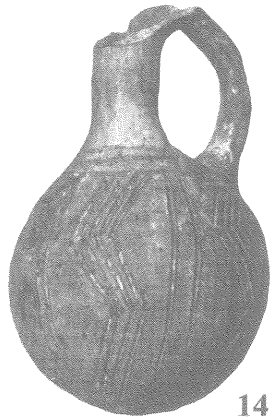

145

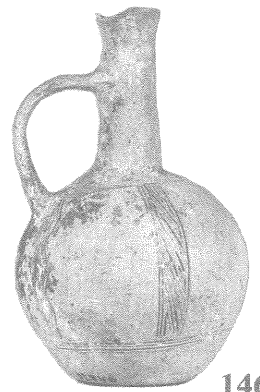

146

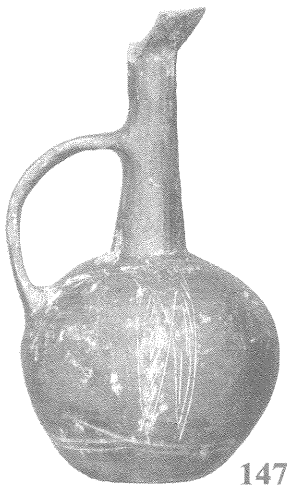

147



148



151



154



156



163



166



169a



167



167



169b



240



171

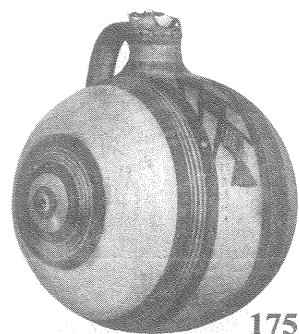

175

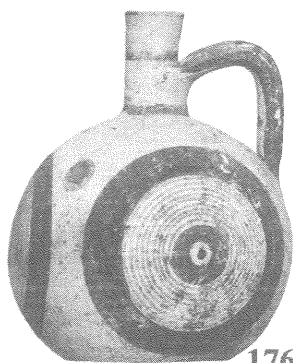

176



177

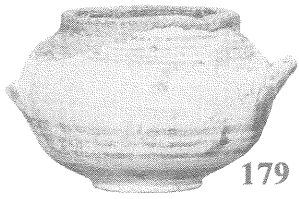

179



182

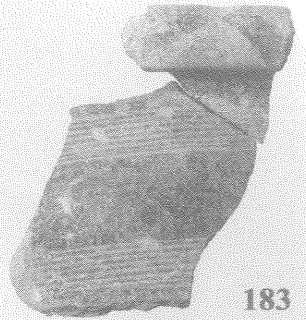

183

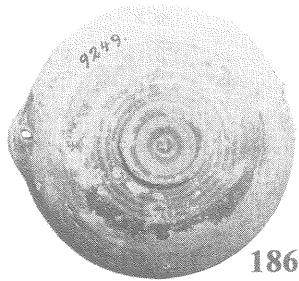

186



187

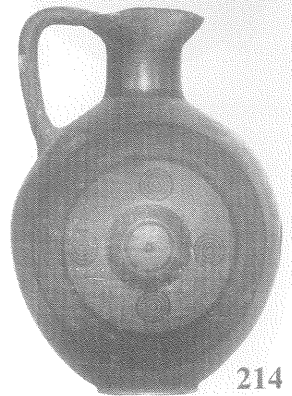

214



217



216



219

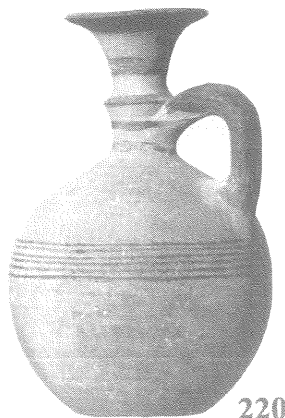

220



222



233



234

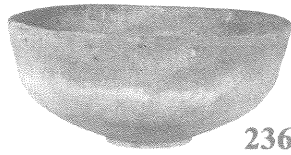

236

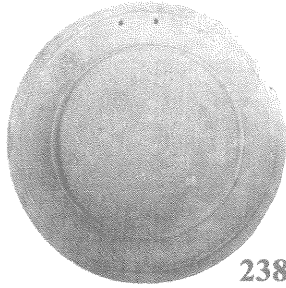

238



237

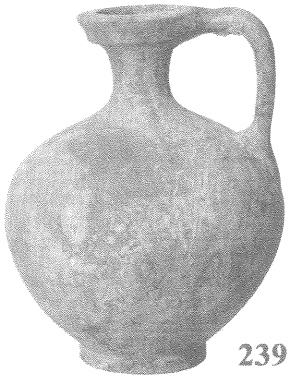

239



241

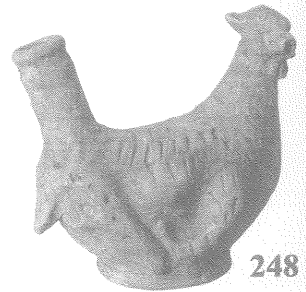

248



249

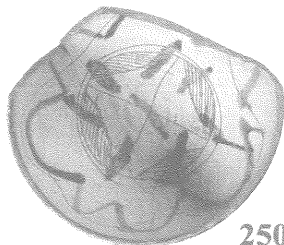

250



251





351



355



363



357



383



284



393



400



403



404



405



432



462



463

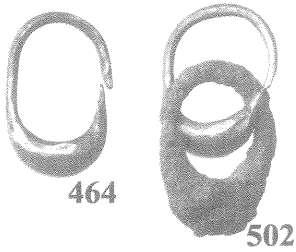

464

502



465



466



468



469



470



472



475



478

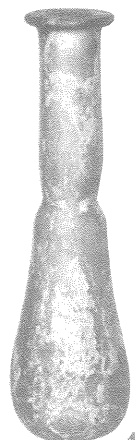

481



482



483

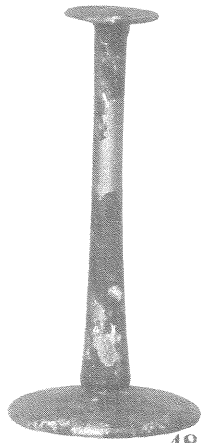

484

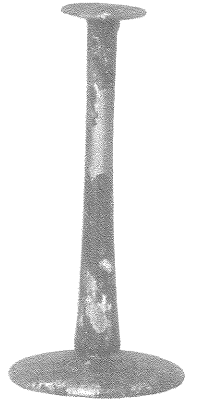

485

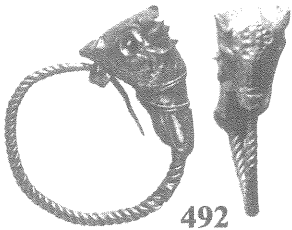

492

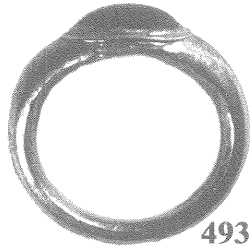

493

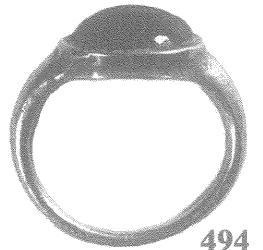

494

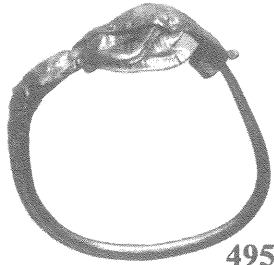

495

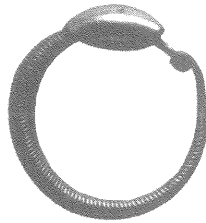

496

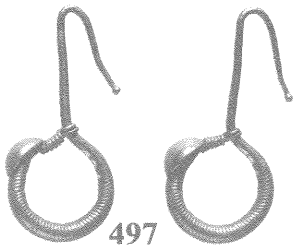
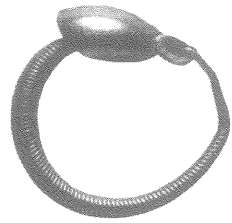

497



498



499

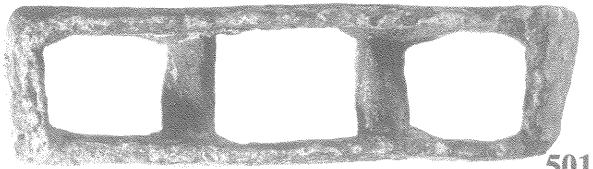

501

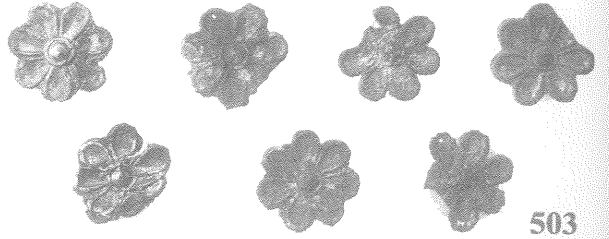

503



504

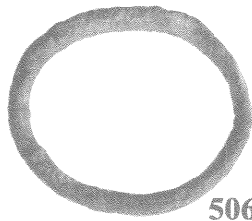

506

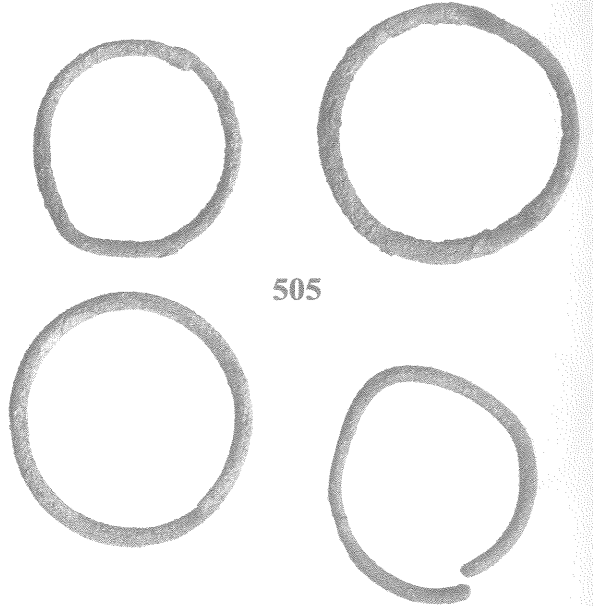

505

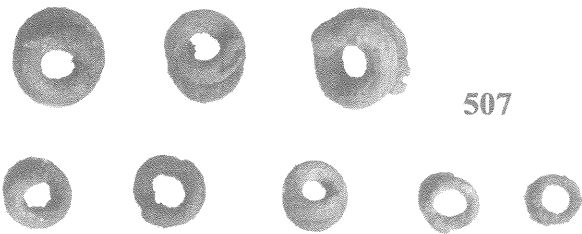

507



535

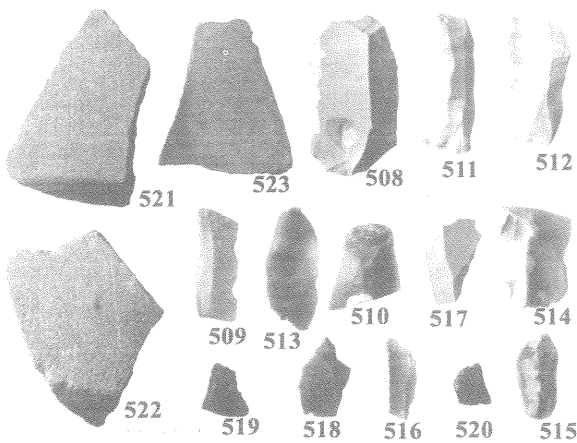

521

523

508

511

512

509

513

510

517

514

522

519

518

516

520

515



527



528



526



531



532



533



530



529

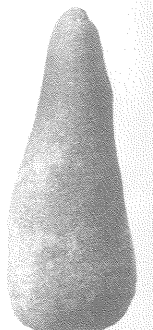

525



536



538

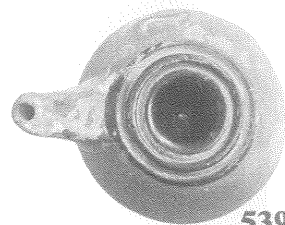

539



540



552



554

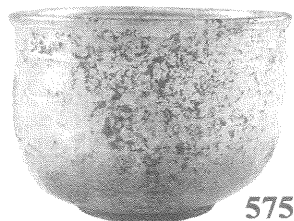

575

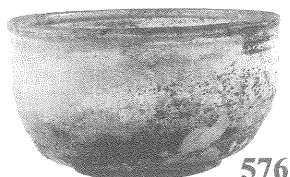

576



579



580



581

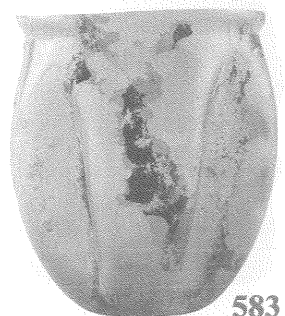

583

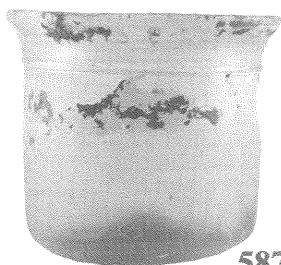

587



590

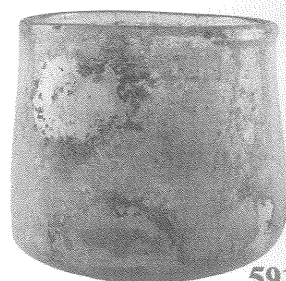

591

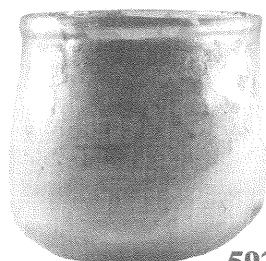

592

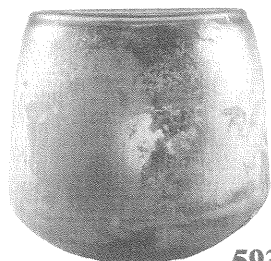

593



595

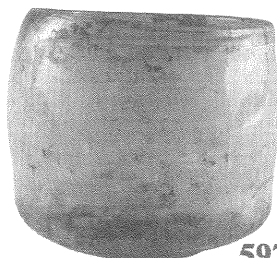

597



598

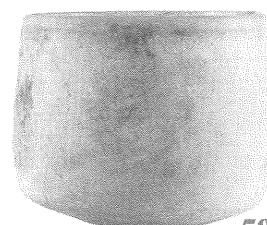

599



601



603



604



606



607



609



611

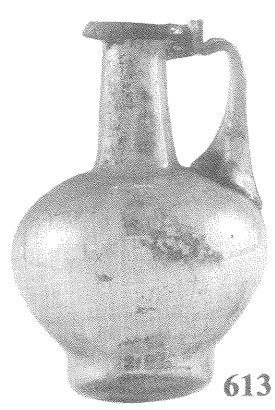

613



617



618



619

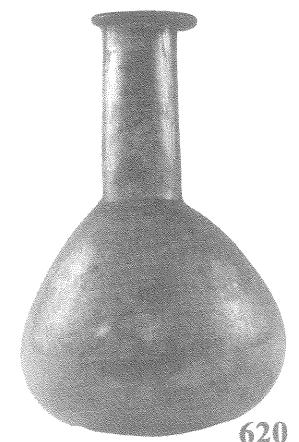

620



621



622



623



625

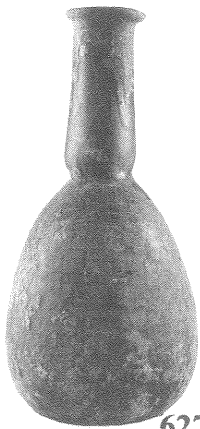

627

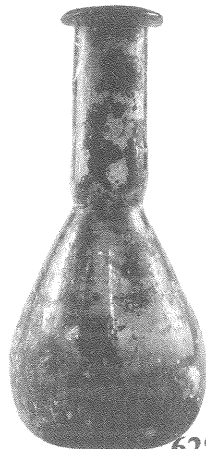

628



629

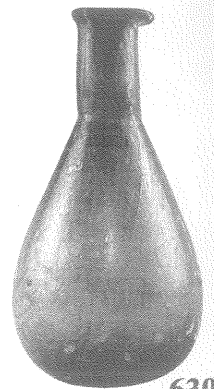

630

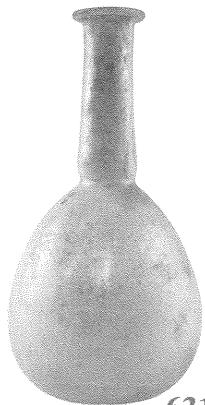

631



632



633



635



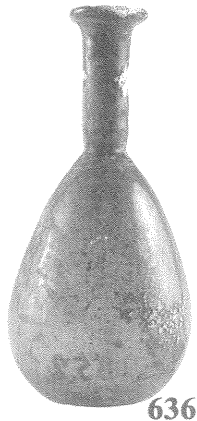

636



637



638



640

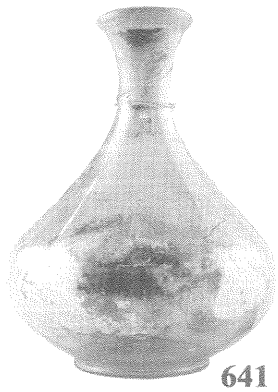

641

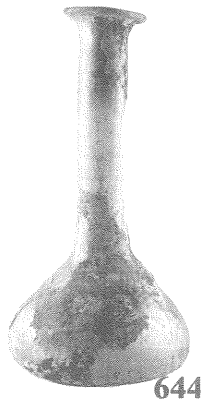

644

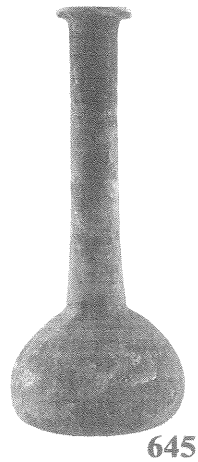

645



646



648



649

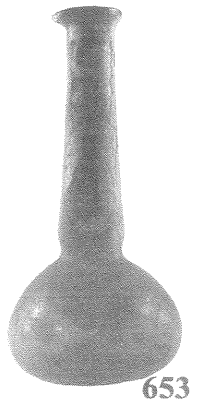

653



654

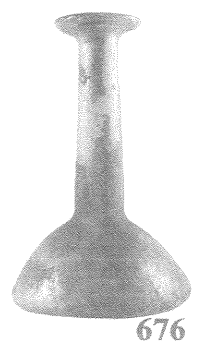
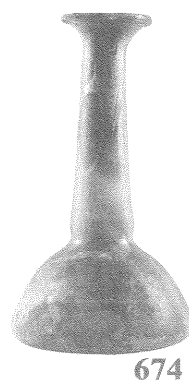
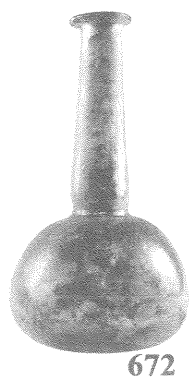
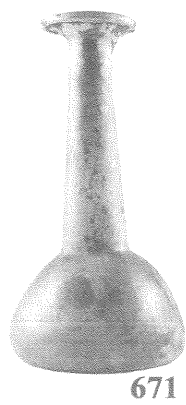
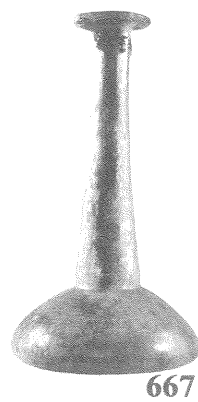
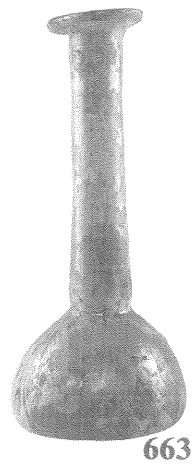
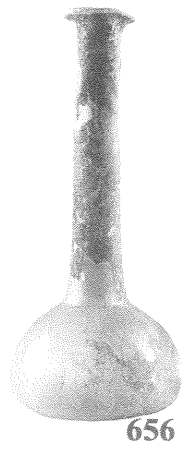

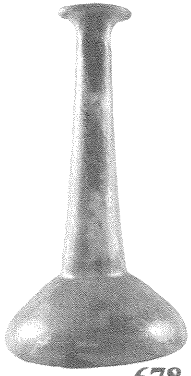

678

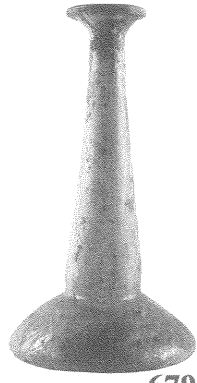

679



680

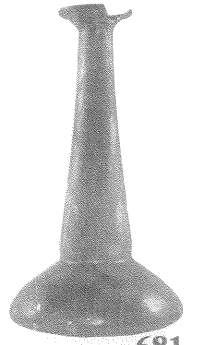

681

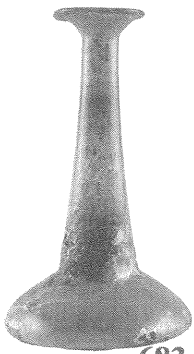

683

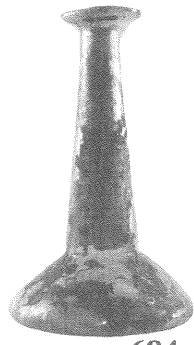

684

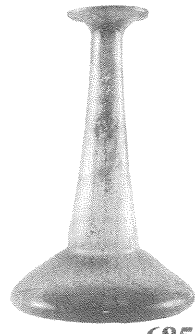

685

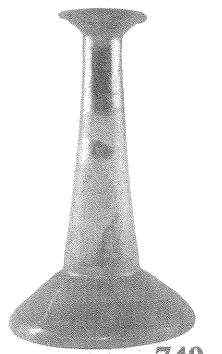

749

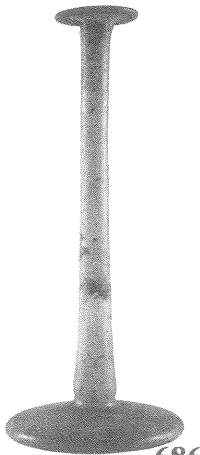

686

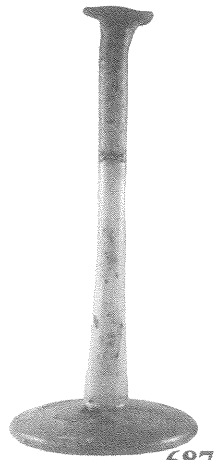

687

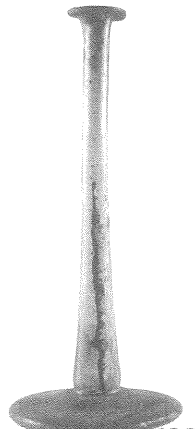

688

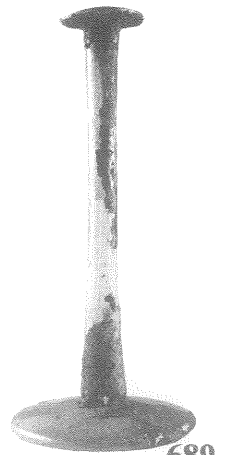

689



691

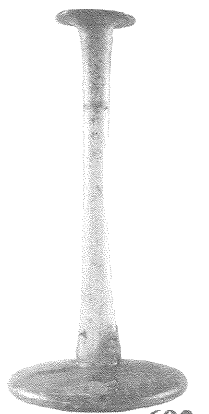

692

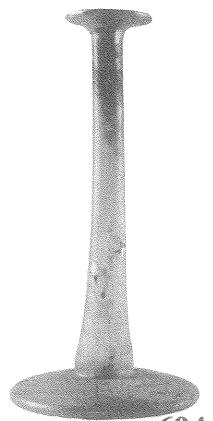

694

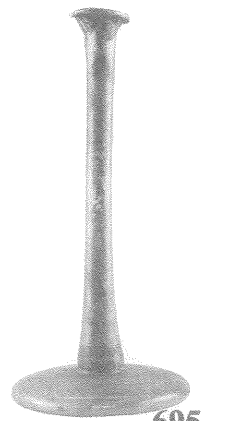

695

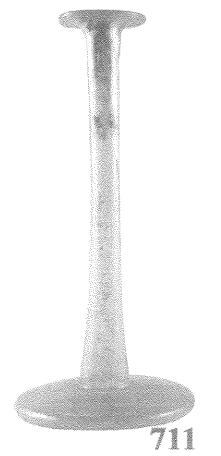
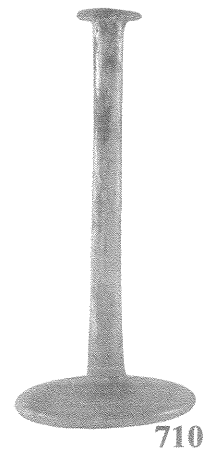
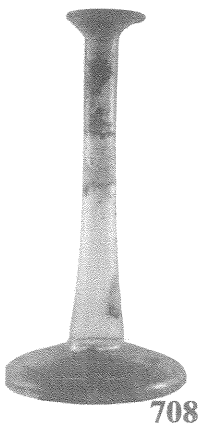
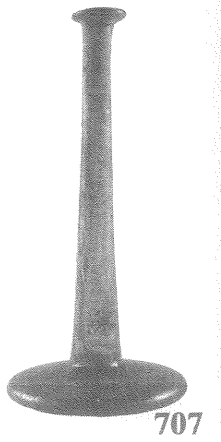
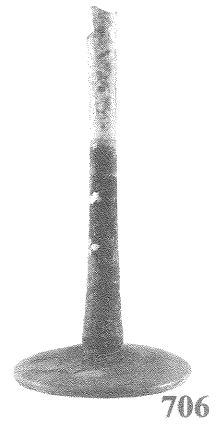
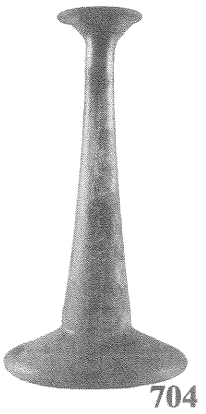
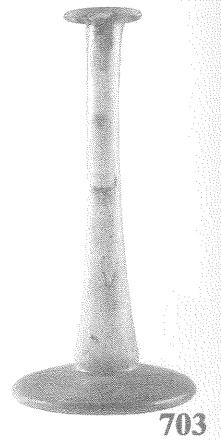
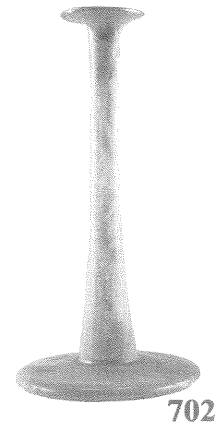
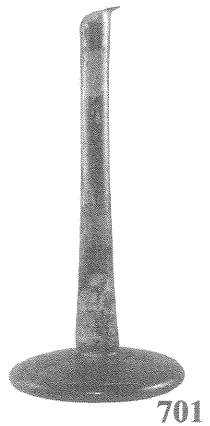
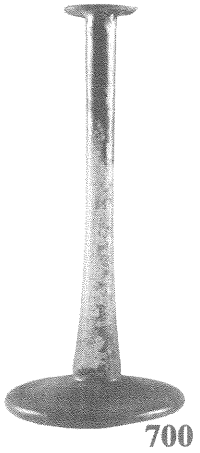
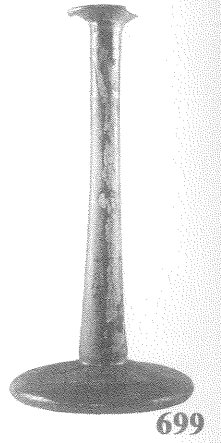
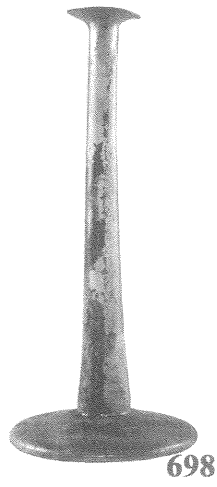
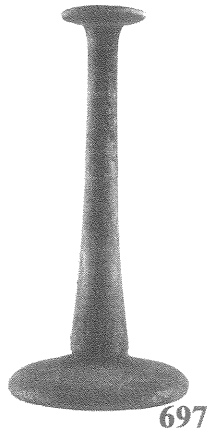
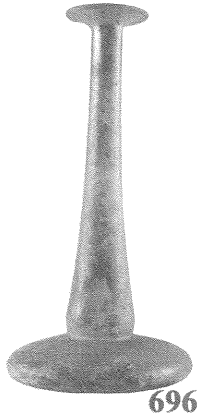

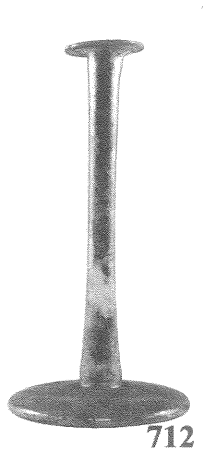

712

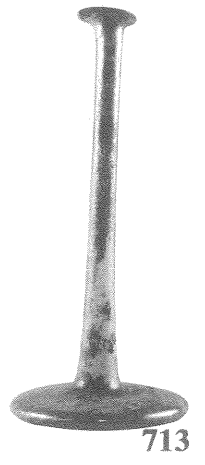

713



715

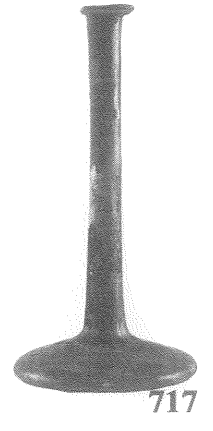

717

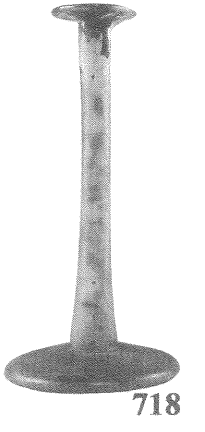

718

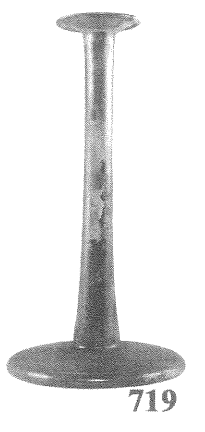

719



720

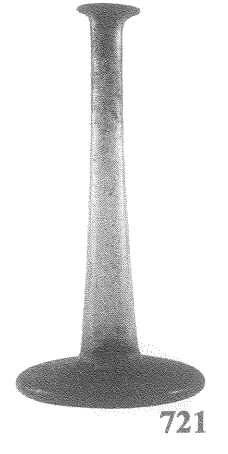

721

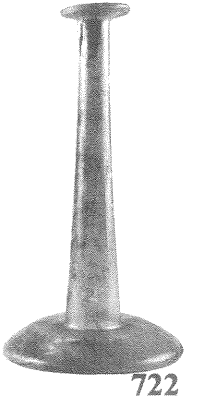

722

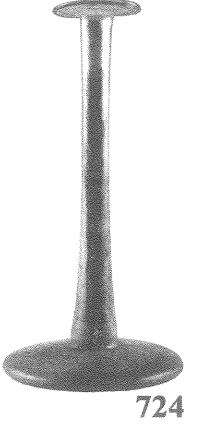

724



725

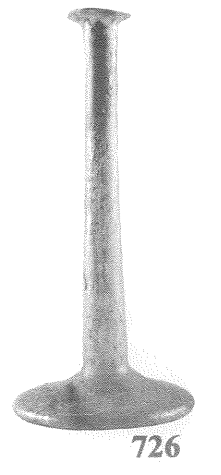

726

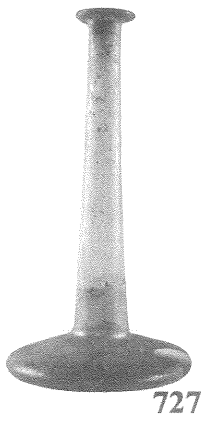

727

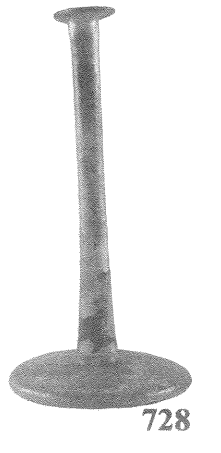

728

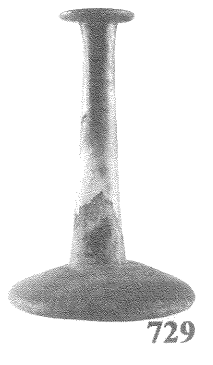

729

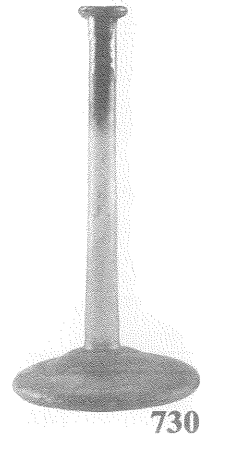

730

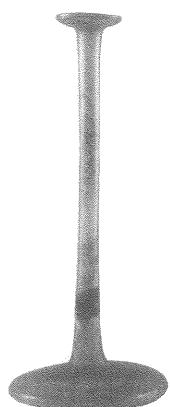

731

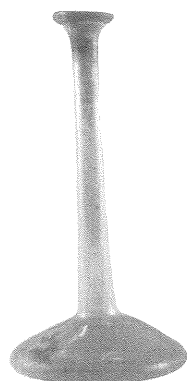

732

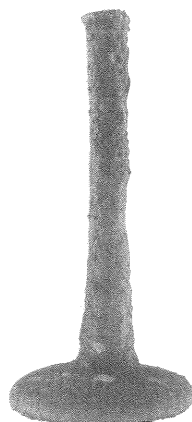

733

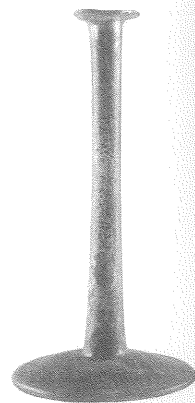

734

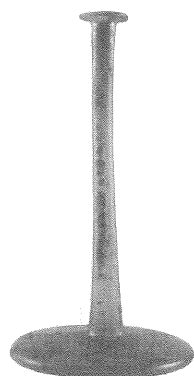

735



737

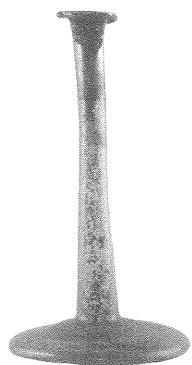

738



739



740

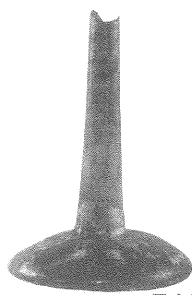

741

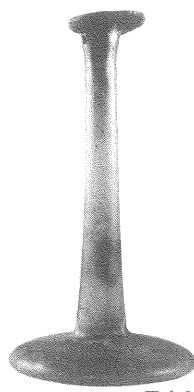

744

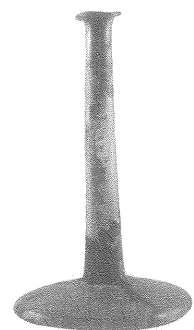

745

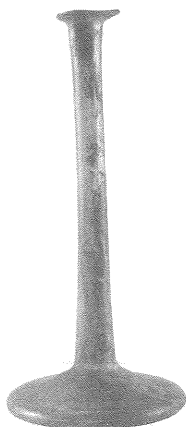

746

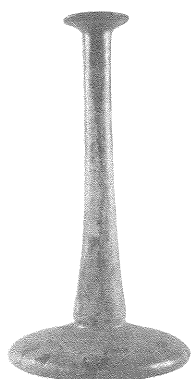

747

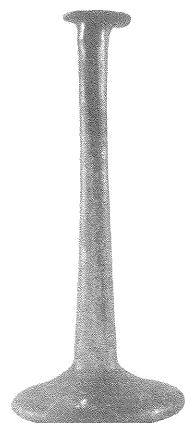

748

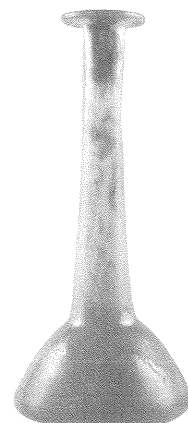

750

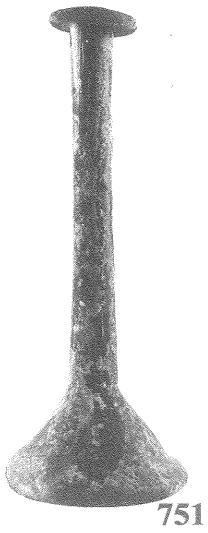

751



752

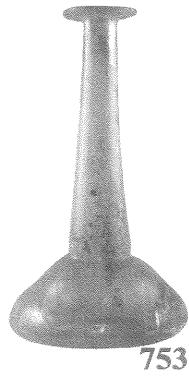

753

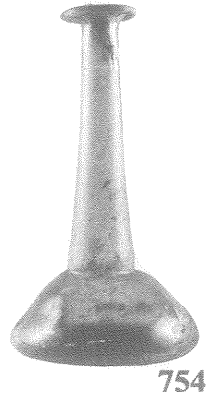

754

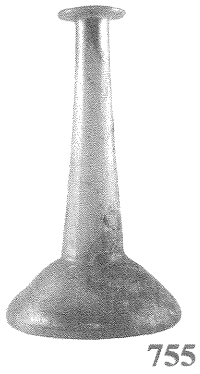

755

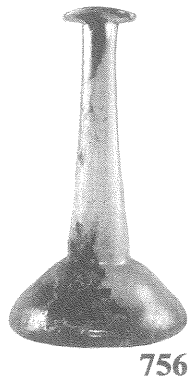

756



757

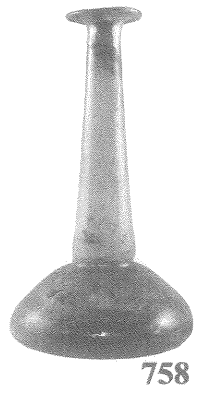

758



761



762

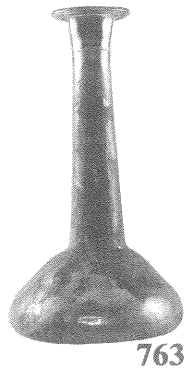

763



764



765

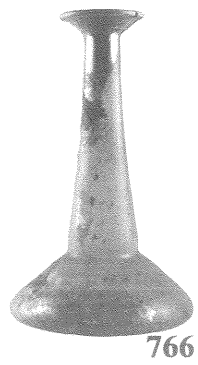

766

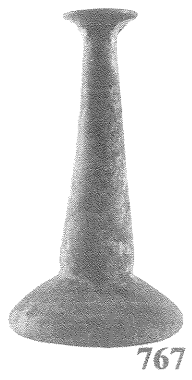

767

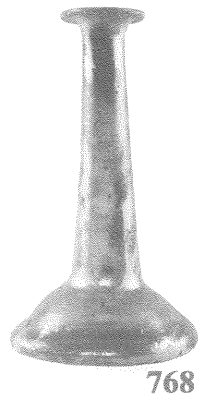

768

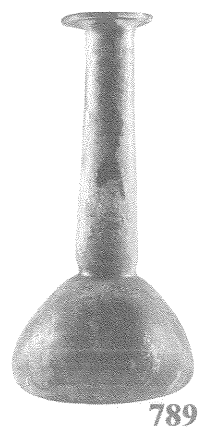
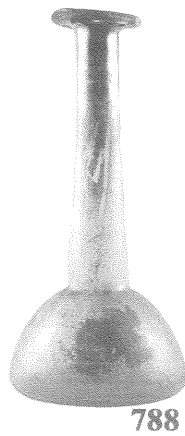
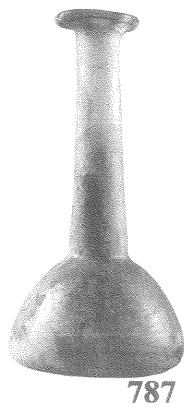
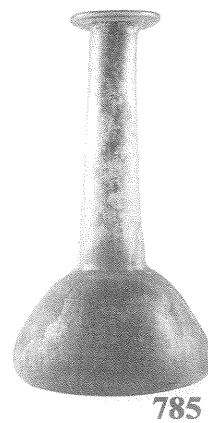
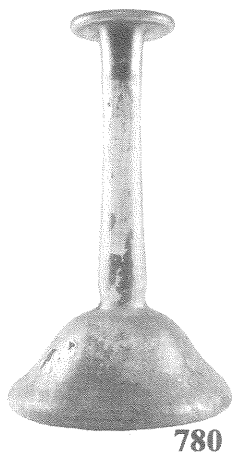
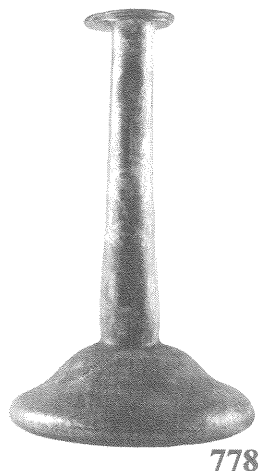
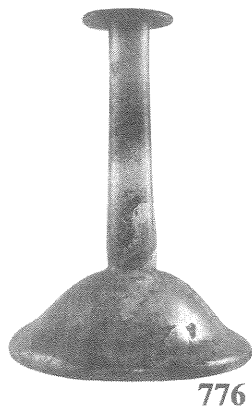
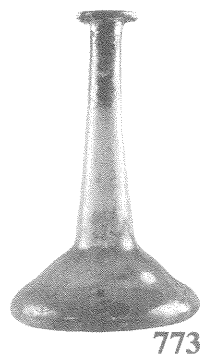
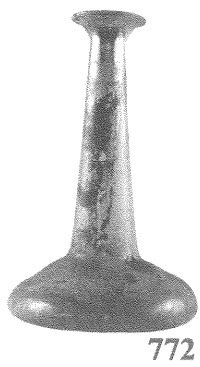





790



791



792

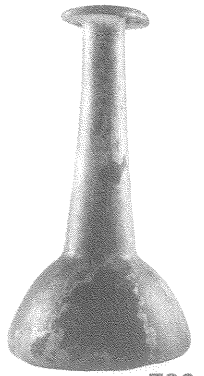

793

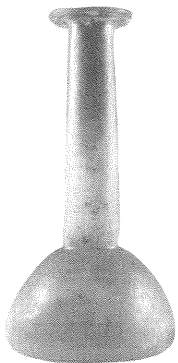

794

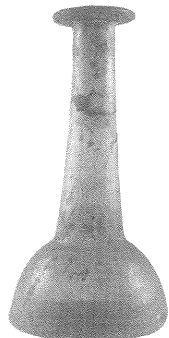

795

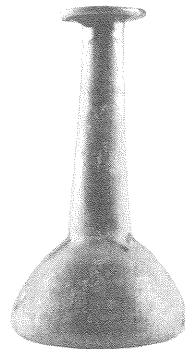

796



797



798



800



801



802



803

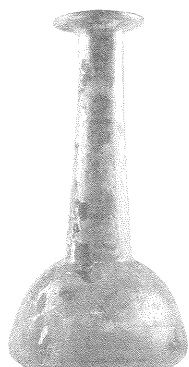

804



806

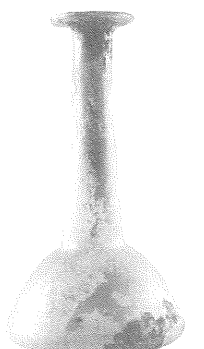

807

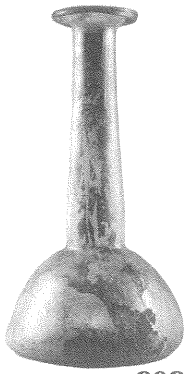

808



809



810

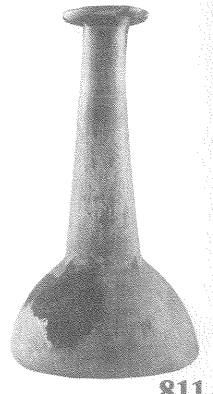

811

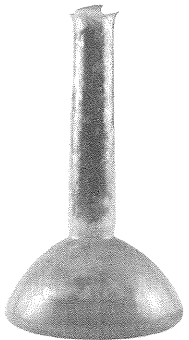

812

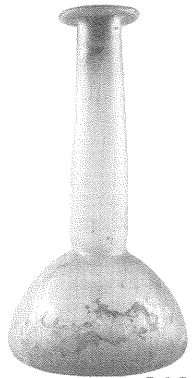

813

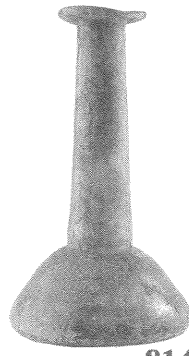

814

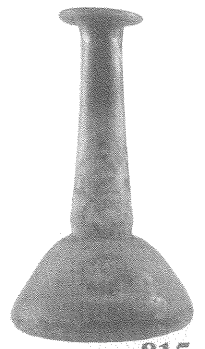

815

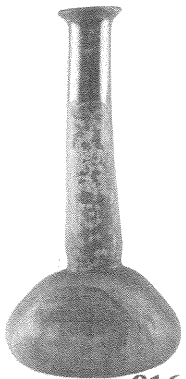

816



817

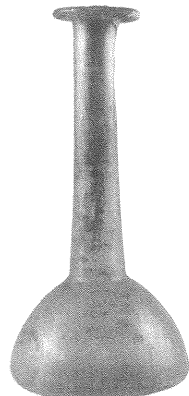

818

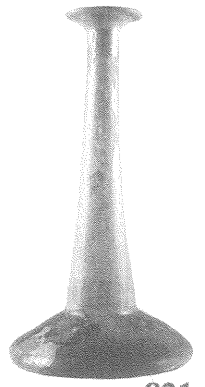

821

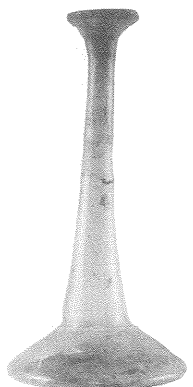

822



823

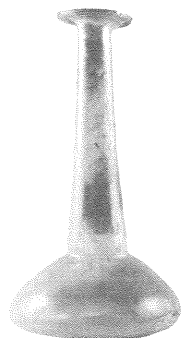

824



827

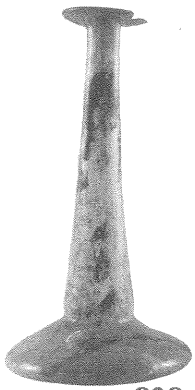

828

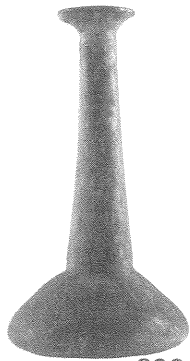

829

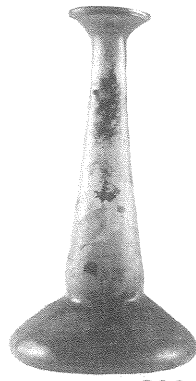

830



831

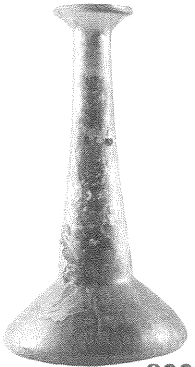

832



833

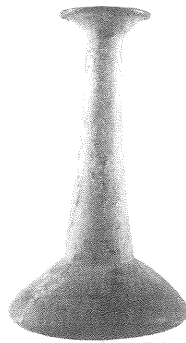

834



835

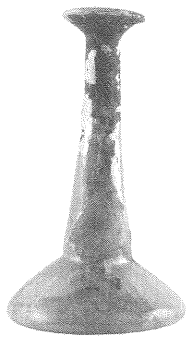

836

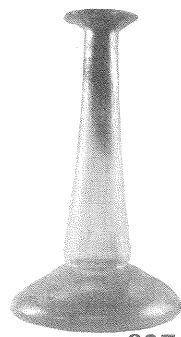

837

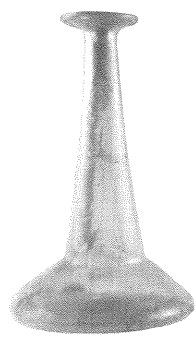

838

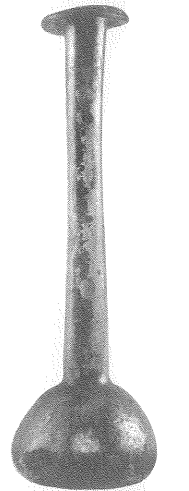

839

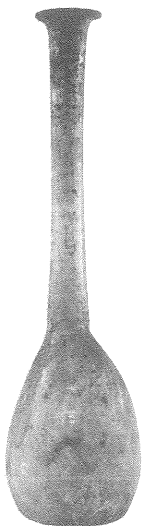

840

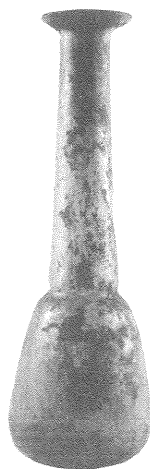

841

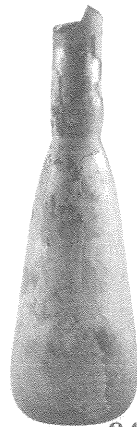

842

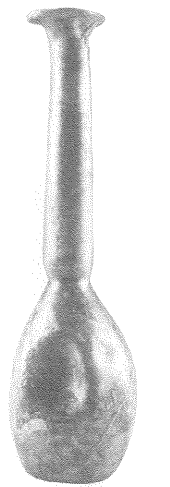

843

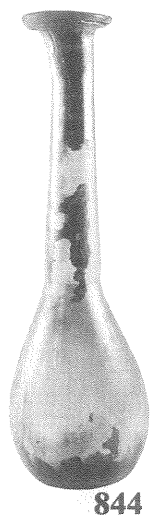

844



845



846

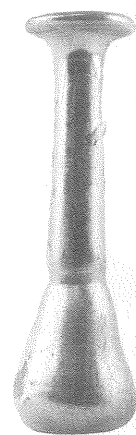

849

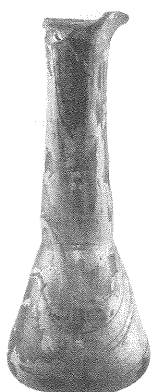

850

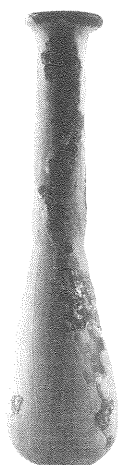

851



852



853



854



855

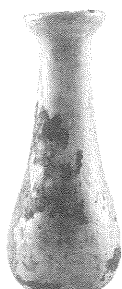

856

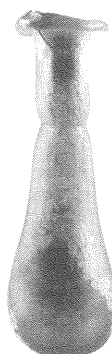

857



858



859



865

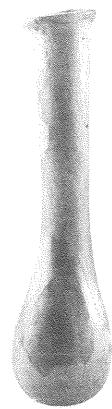

862

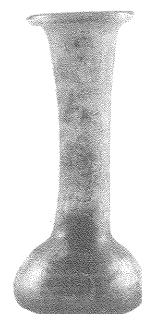

864

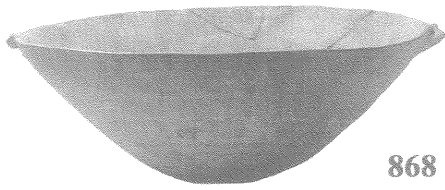

868

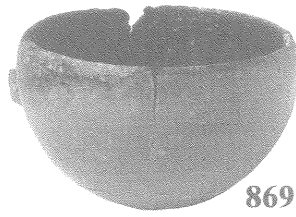

869

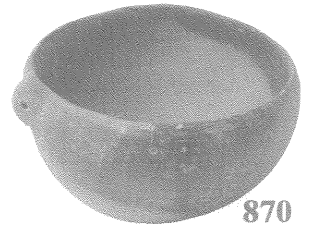

870

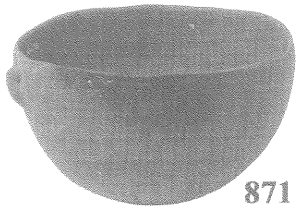

871

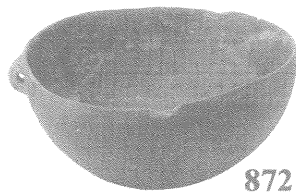

872

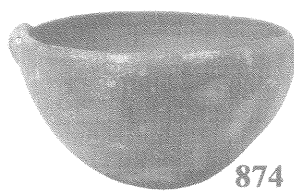

874

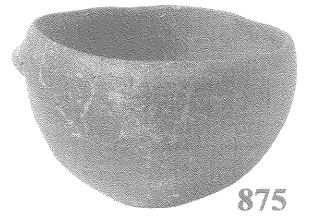

875

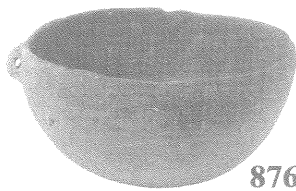

876

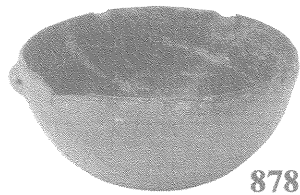

878

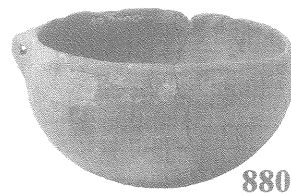

880

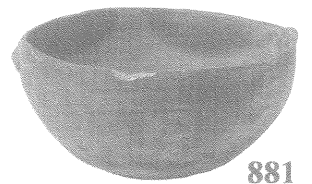

881

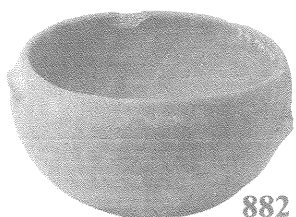

882

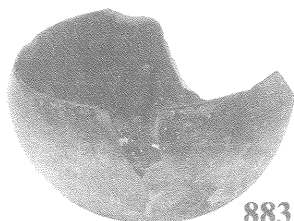

883

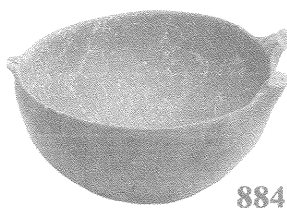

884

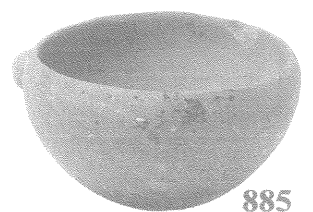

885

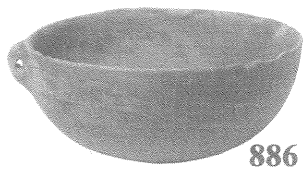

886

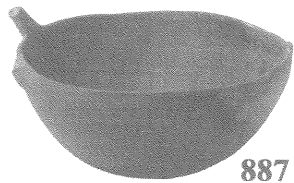

887



888

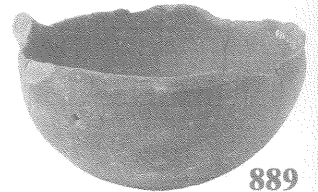

889

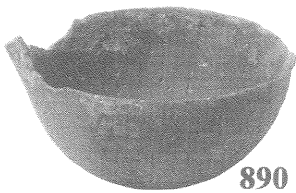

890



894

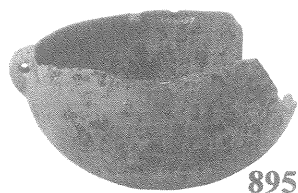

895



896



897



898



899



900



902

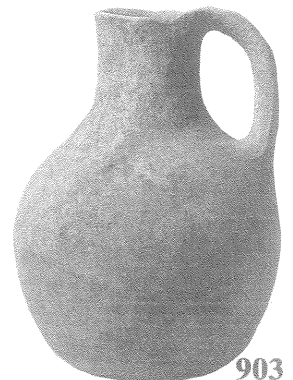

903

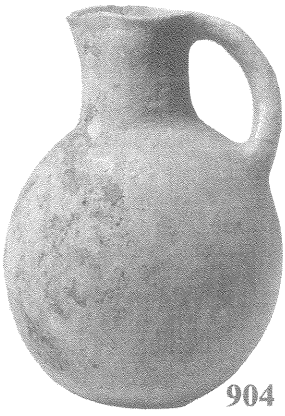

904

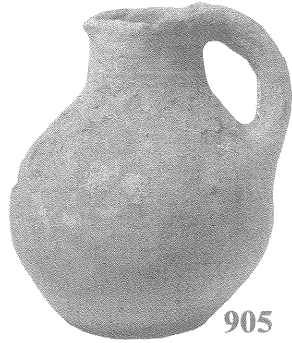

905

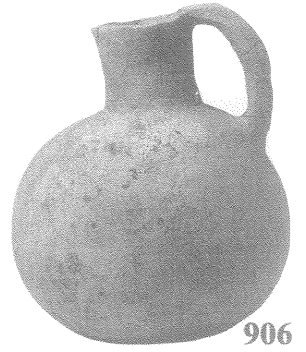

906



907



908

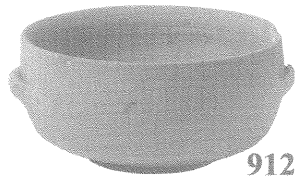

912



913



919



920

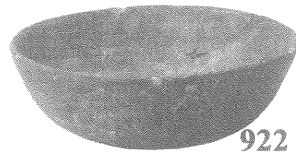

922



923

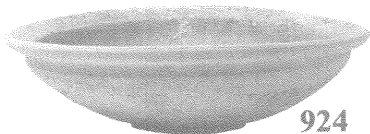

924



925



926



927



928



929

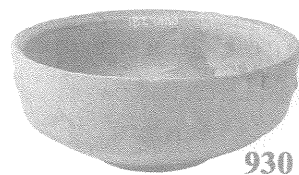

930

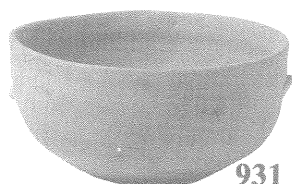

931

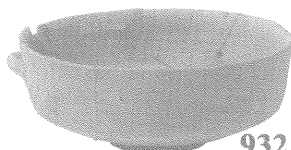

932

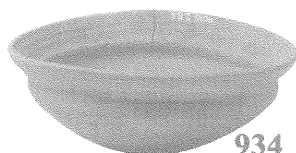

934



937

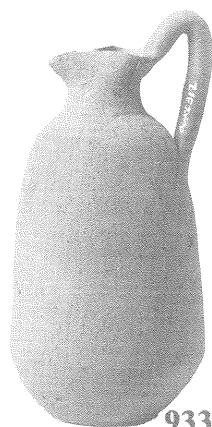

933

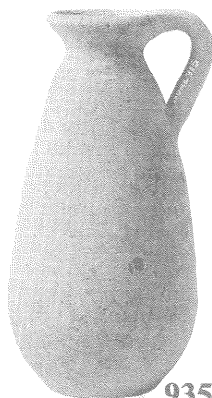

935



936

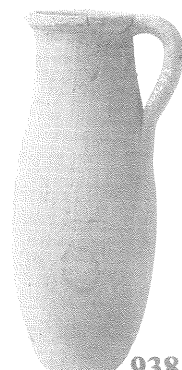

938



939



940



941

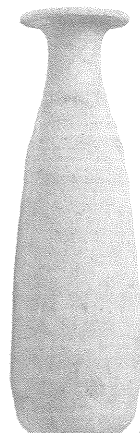

942





943



944



945



946



947

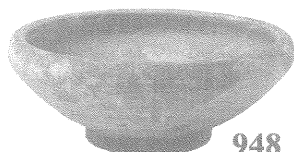

948



949



950



951



952



953

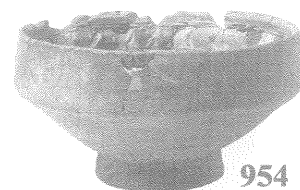

954

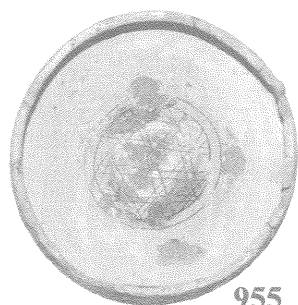

955

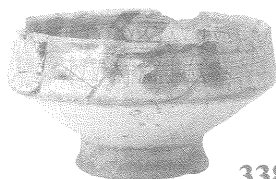

338

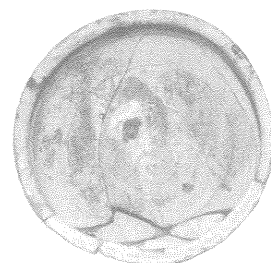



339



959



958



960



961

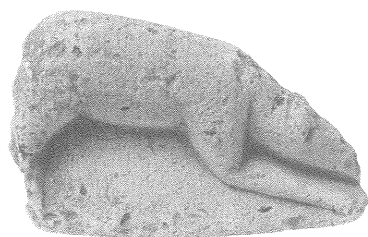

962



963

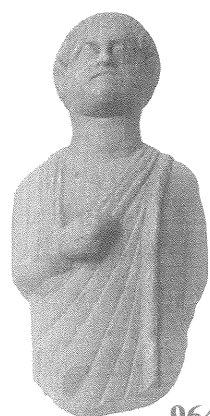

964



965

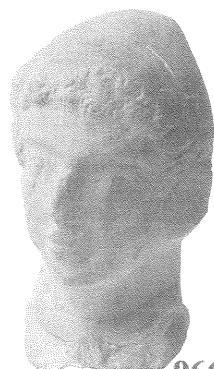

966



967



968



969



970



971



972



973

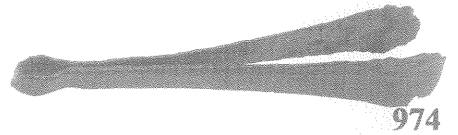

974

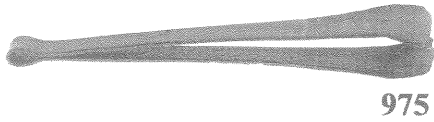

975



976



979

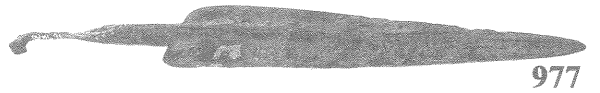

977

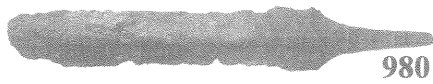

980

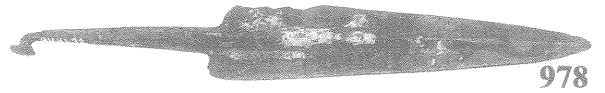

978

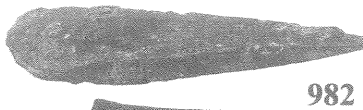

982

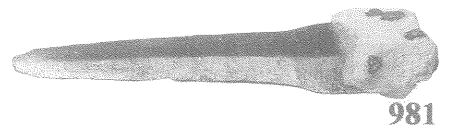

981

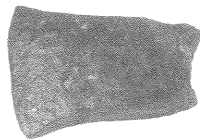

983

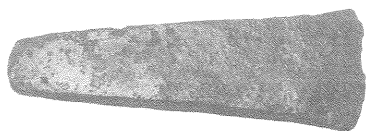

985

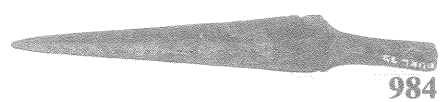

984

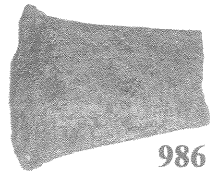

986



987



992



989



990



991



995

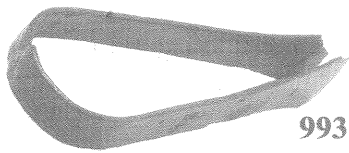

993

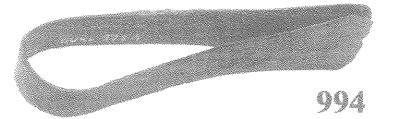

994

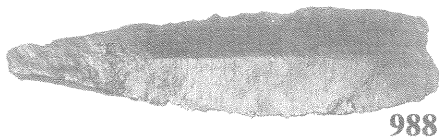

988

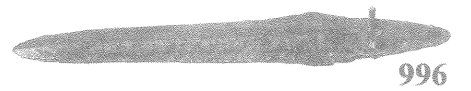

996



997

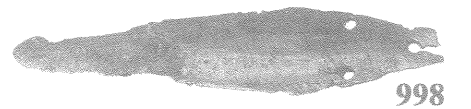

998



999

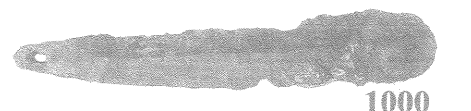

1000

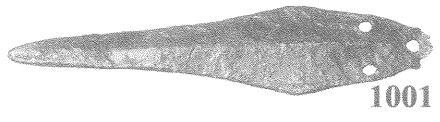

1001

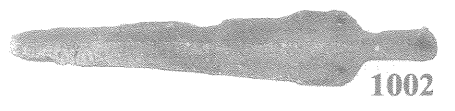

1002

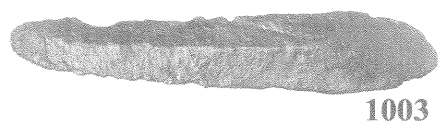

1003

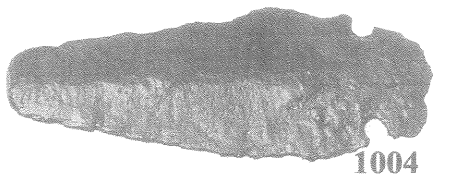

1004



1005

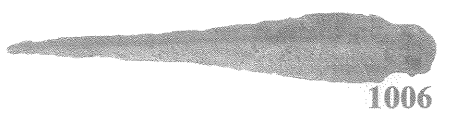

1006



1007



1008

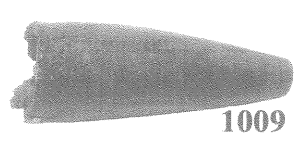

1009

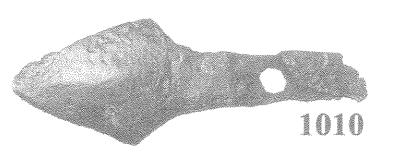

1010

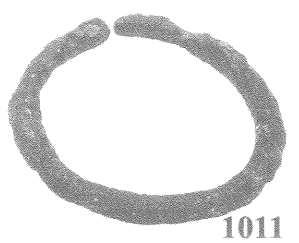

1011

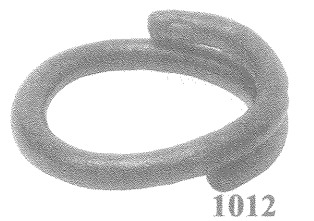

1012

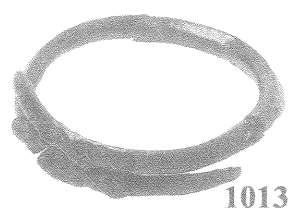

1013



1014

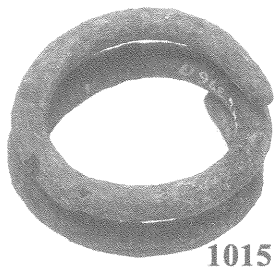

1015



1016

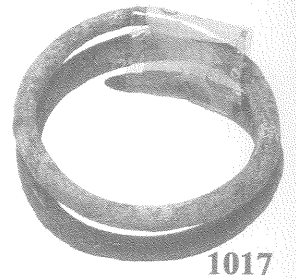

1017

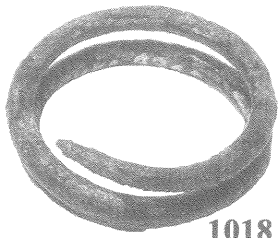

1018

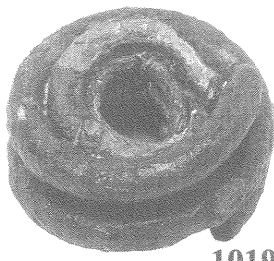

1019

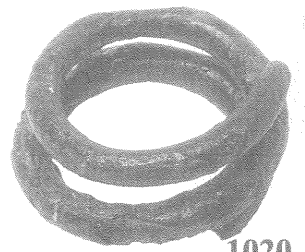

1020

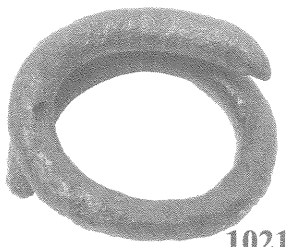

1021



1022

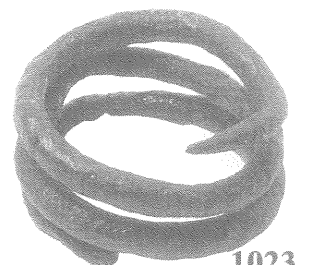

1023

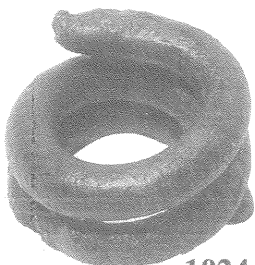

1024



1025



1028



1029

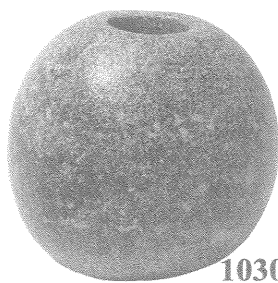

1030

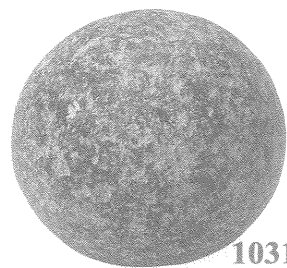

1031



1032



1033



1034



1035



1036

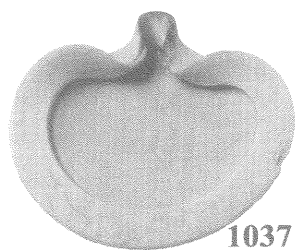

1037

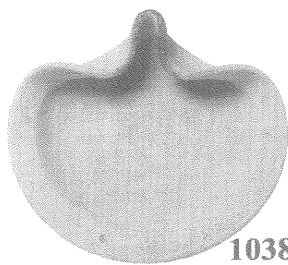

1038

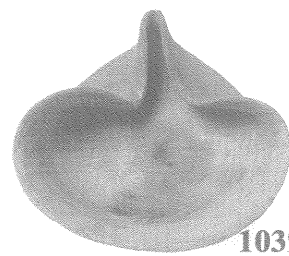

1039

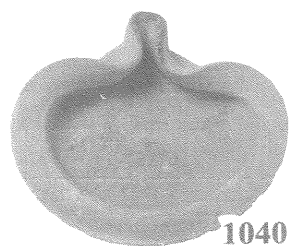

1040

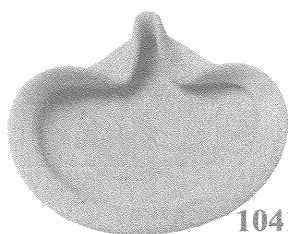

1041

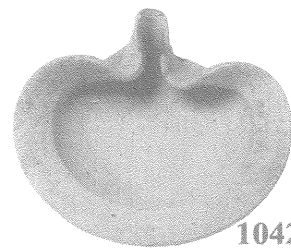

1042

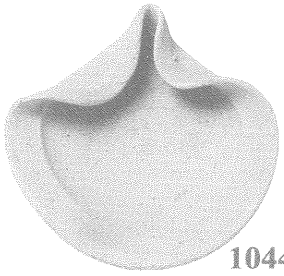

1044

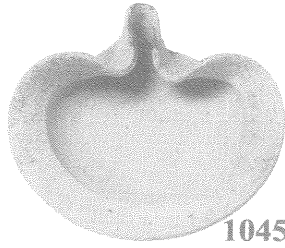

1045



1046

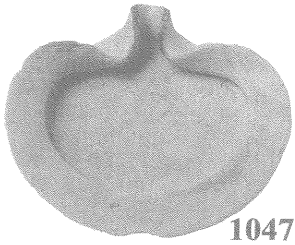

1047

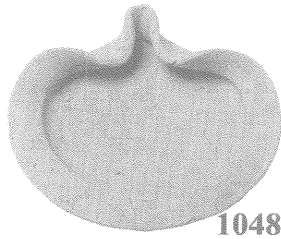

1048

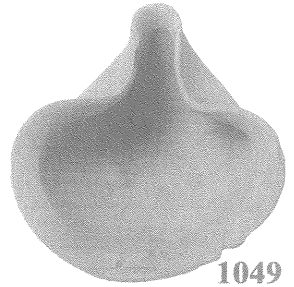

1049

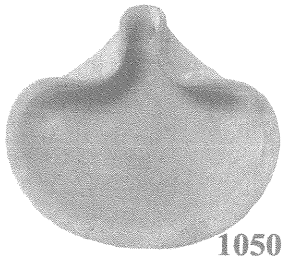

1050



1051



1052



1053

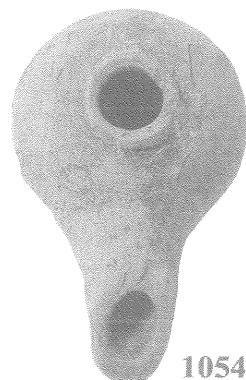

1054



